

## WERRIS CREEK COAL EPL – MONTHLY SUMMARY

### Site Information

**EPL No.:** 12290

**EPA Website Link:** <http://www.environment.nsw.gov.au/prpoeoapp/ViewPOEOLicence.aspx?DOCID=31280&SYSUID=1&LICID=12290>

**Licensee:** Werris Creek Coal Pty Limited

**Premises:** Werris Creek Coal, 1435 Werris Creek Road, WERRIS CREEK NSW 2341

**EPL Monitoring Points:** See Figure at end of Document

**Sampling Period:** January 2015

**Publication Date:** 18<sup>th</sup> February 2015

**Table 1 - No Pollutant Limits Apply**

EPL ID	Pollutant	Units of Measure	Monitoring Frequency	No. of Measurements for the Month	Date Sampled	Date Obtained	Min Value	Mean Value	Median Value	Max Value
28	PM10	µg/m <sup>3</sup>	Every 6 days	5	29/01/15	04/02/15	1.0	8.0	8.7	13.1
	Solid Particles	g/m <sup>2</sup> /month	Continuous	1	29/01/15	04/02/15	3.4	3.4	3.4	3.4
29	PM10	µg/m <sup>3</sup>	Every 6 days	5	29/01/15	04/02/15	7.2	22.6	13.1	65.6
	Solid Particles	g/m <sup>2</sup> /month	Continuous	1	29/01/15	04/02/15	0.8	0.8	0.8	0.8
30	PM10	µg/m <sup>3</sup>	Every 6 days	Continuous	31/01/15	01/02/15	0.3	6.8	6.3	17.6
	Solid Particles	g/m <sup>2</sup> /month	Continuous	1	24/12/14	06/01/15	0.5	0.5	0.5	0.5
10	Conductivity	µS/cm	Special Frequency 1	0	-	-	-	-	-	-
	Nitrate	mg/L	Special Frequency 1	0	-	-	-	-	-	-
	Nitrogen (Total)	mg/L	Special Frequency 1	0	-	-	-	-	-	-
	Phosphorus (Total)	mg/L	Special Frequency 1	0	-	-	-	-	-	-
	Reactive Phosphorus	mg/L	Special Frequency 1	0	-	-	-	-	-	-
12	Conductivity	µS/cm	Special Frequency 1	0	-	-	-	-	-	-
	Nitrate	mg/L	Special Frequency 1	0	-	-	-	-	-	-
	Nitrogen (Total)	mg/L	Special Frequency 1	0	-	-	-	-	-	-
	Phosphorus (Total)	mg/L	Special Frequency 1	0	-	-	-	-	-	-
	Reactive Phosphorus	mg/L	Special Frequency 1	0	-	-	-	-	-	-
14	Conductivity	µS/cm	Special Frequency 1	0	-	-	-	-	-	-
	Nitrate	mg/L	Special Frequency 1	0	-	-	-	-	-	-
	Nitrogen (Total)	mg/L	Special Frequency 1	0	-	-	-	-	-	-
	Phosphorus (Total)	mg/L	Special Frequency 1	0	-	-	-	-	-	-
	Reactive Phosphorus	mg/L	Special Frequency 1	0	-	-	-	-	-	-
23	Conductivity	µS/cm	Special Frequency 2	0	-	-	-	-	-	-

**WERRIS CREEK COAL EPL – MONTHLY SUMMARY**

EPL ID	Pollutant	Units of Measure	Monitoring Frequency	No. of Measurements for the Month	Date Sampled	Date Obtained	Min Value	Mean Value	Median Value	Max Value
	Nitrate	mg/L	Special Frequency 2	0	-	-	-	-	-	-
	Nitrogen (Total)	mg/L	Special Frequency 2	0	-	-	-	-	-	-
	Oil and Grease	mg/L	Special Frequency 2	0	-	-	-	-	-	-
	pH	pH	Special Frequency 2	0	-	-	-	-	-	-
	Phosphorus (Total)	mg/L	Special Frequency 2	0	-	-	-	-	-	-
	Reactive Phosphorus	mg/L	Special Frequency 2	0	-	-	-	-	-	-
	Total Suspended Solids	mg/L	Special Frequency 2	0	-	-	-	-	-	-
24	Conductivity	µS/cm	Special Frequency 2	0	-	-	-	-	-	-
	Nitrate	mg/L	Special Frequency 2	0	-	-	-	-	-	-
	Nitrogen (Total)	mg/L	Special Frequency 2	0	-	-	-	-	-	-
	Oil and Grease	mg/L	Special Frequency 2	0	-	-	-	-	-	-
	pH	pH	Special Frequency 2	0	-	-	-	-	-	-
	Phosphorus (Total)	mg/L	Special Frequency 2	0	-	-	-	-	-	-
	Reactive Phosphorus	mg/L	Special Frequency 2	0	-	-	-	-	-	-
25	Total Suspended Solids	mg/L	Special Frequency 2	0	-	-	-	-	-	-
	Conductivity	µS/cm	Special Frequency 2	0	-	-	-	-	-	-
	Nitrate	mg/L	Special Frequency 2	0	-	-	-	-	-	-
	Nitrogen (Total)	mg/L	Special Frequency 2	0	-	-	-	-	-	-
	Oil and Grease	mg/L	Special Frequency 2	0	-	-	-	-	-	-
	pH	pH	Special Frequency 2	0	-	-	-	-	-	-
	Phosphorus (Total)	mg/L	Special Frequency 2	0	-	-	-	-	-	-
26	Reactive Phosphorus	mg/L	Special Frequency 2	0	-	-	-	-	-	-
	Total Suspended Solids	mg/L	Special Frequency 2	0	-	-	-	-	-	-
	Conductivity	µS/cm	Special Frequency 2	0	-	-	-	-	-	-
	Nitrate	mg/L	Special Frequency 2	0	-	-	-	-	-	-
	Nitrogen (Total)	mg/L	Special Frequency 2	0	-	-	-	-	-	-
	Oil and Grease	mg/L	Special Frequency 2	0	-	-	-	-	-	-
	pH	pH	Special Frequency 2	0	-	-	-	-	-	-
	Phosphorus (Total)	mg/L	Special Frequency 2	0	-	-	-	-	-	-
	Reactive Phosphorus	mg/L	Special Frequency 2	0	-	-	-	-	-	-
	Total Suspended Solids	mg/L	Special Frequency 2	0	-	-	-	-	-	-

**WERRIS CREEK COAL EPL – MONTHLY SUMMARY**
**Table 2 - Pollutant Limits Apply**

EPL ID	Pollutant	Units of Measure	Monitoring Frequency	No. of samples for the Month	Date Sampled	Date Obtained	Min Value	Max Value	100%ile Limit	Exceedance (Yes/No)
10	Total Suspended Solids	mg/L	Special Frequency 1	0	-	-	-	-	50*	No
	Oil and Grease	mg/L	Special Frequency 1	0	-	-	-	-	10	No
	pH	pH	Special Frequency 1	0	-	-	-	-	6.5-8.5	No
12	Total Suspended Solids	mg/L	Special Frequency 1	0	-	-	-	-	50*	No
	Oil and Grease	mg/L	Special Frequency 1	0	-	-	-	-	10	No
	pH	pH	Special Frequency 1	0	-	-	-	-	6.5-8.5	No
14	Total Suspended Solids	mg/L	Special Frequency 1	0	-	-	-	-	50*	No
	Oil and Grease	mg/L	Special Frequency 1	0	-	-	-	-	10	No
	pH	pH	Special Frequency 1	0	-	-	-	-	6.5-8.5	No

\* Total Suspended Solids permitted to exceed 50mg/L if 5 day rainfall is greater than 39.2mm prior to discharge

**Table 3 – Monitoring (Quarterly & 6 monthly – no limits apply)**

EPL ID	Pollutant	Units of Measure	Monitoring Frequency	No. of Measurements for the Period	Date Sampled	Date Obtained	Min Value	Mean Value	Median Value	Max Value
16	Conductivity	µS/cm	Every 3 Months	0	-	-	-	-	-	-
	Nitrate	mg/L	Every 3 Months	0	-	-	-	-	-	-
	Nitrogen (Total)	mg/L	Every 3 Months	0	-	-	-	-	-	-
	Oil and Grease	mg/L	Every 3 Months	0	-	-	-	-	-	-
	pH	pH	Every 3 Months	0	-	-	-	-	-	-
	Phosphorus (Total)	mg/L	Every 3 Months	0	-	-	-	-	-	-
	Reactive Phosphorus	mg/L	Every 3 Months	0	-	-	-	-	-	-
	Total Suspended Solids	mg/L	Every 3 Months	0	-	-	-	-	-	-
27	Conductivity	µS/cm	Every 3 Months	0	-	-	-	-	-	-
	Nitrate	mg/L	Every 3 Months	0	-	-	-	-	-	-
	Nitrogen (Total)	mg/L	Every 3 Months	0	-	-	-	-	-	-
	Oil and Grease	mg/L	Every 3 Months	0	-	-	-	-	-	-
	pH	pH	Every 3 Months	0	-	-	-	-	-	-
	Phosphorus (Total)	mg/L	Every 3 Months	0	-	-	-	-	-	-
	Reactive Phosphorus	mg/L	Every 3 Months	0	-	-	-	-	-	-
	Total Suspended Solids	mg/L	Every 3 Months	0	-	-	-	-	-	-

**WERRIS CREEK COAL EPL – MONTHLY SUMMARY**

EPL ID	Pollutant	Units of Measure	Monitoring Frequency	No. of Measurements for the Period	Date Sampled	Date Obtained	Min Value	Mean Value	Median Value	Max Value
17	Conductivity	µS/cm	Every 6 Months	0	-	-	-	-	-	-
	Nitrate	mg/L	Every 6 Months	0	-	-	-	-	-	-
	Nitrogen (Total)	mg/L	Every 6 Months	0	-	-	-	-	-	-
	pH	pH	Every 6 Months	0	-	-	-	-	-	-
	Phosphorus (Total)	mg/L	Every 6 Months	0	-	-	-	-	-	-
	Reactive Phosphorus	mg/L	Every 6 Months	0	-	-	-	-	-	-
	Standing Water Level	Metres	Every 6 Months	0	-	-	-	-	-	-
18	Conductivity	µS/cm	Every 6 Months	0	-	-	-	-	-	-
	Nitrate	mg/L	Every 6 Months	0	-	-	-	-	-	-
	Nitrogen (Total)	mg/L	Every 6 Months	0	-	-	-	-	-	-
	pH	pH	Every 6 Months	0	-	-	-	-	-	-
	Phosphorus (Total)	mg/L	Every 6 Months	0	-	-	-	-	-	-
	Reactive Phosphorus	mg/L	Every 6 Months	0	-	-	-	-	-	-
	Standing Water Level	Metres	Every 6 Months	0	-	-	-	-	-	-
19	Conductivity	µS/cm	Every 6 Months	0	-	-	-	-	-	-
	Nitrate	mg/L	Every 6 Months	0	-	-	-	-	-	-
	Nitrogen (Total)	mg/L	Every 6 Months	0	-	-	-	-	-	-
	pH	pH	Every 6 Months	0	-	-	-	-	-	-
	Phosphorus (Total)	mg/L	Every 6 Months	0	-	-	-	-	-	-
	Reactive Phosphorus	mg/L	Every 6 Months	0	-	-	-	-	-	-
	Standing Water Level	Metres	Every 6 Months	0	-	-	-	-	-	-
20	Conductivity	µS/cm	Every 6 Months	0	-	-	-	-	-	-
	Nitrate	mg/L	Every 6 Months	0	-	-	-	-	-	-
	Nitrogen (Total)	mg/L	Every 6 Months	0	-	-	-	-	-	-
	pH	pH	Every 6 Months	0	-	-	-	-	-	-
	Phosphorus (Total)	mg/L	Every 6 Months	0	-	-	-	-	-	-
	Reactive Phosphorus	mg/L	Every 6 Months	0	-	-	-	-	-	-
	Standing Water Level	Metres	Every 6 Months	0	-	-	-	-	-	-
21	Conductivity	µS/cm	Every 6 Months	0	-	-	-	-	-	-
	Nitrate	mg/L	Every 6 Months	0	-	-	-	-	-	-
	Nitrogen (Total)	mg/L	Every 6 Months	0	-	-	-	-	-	-

**WERRIS CREEK COAL EPL – MONTHLY SUMMARY**

EPL ID	Pollutant	Units of Measure	Monitoring Frequency	No. of Measurements for the Period	Date Sampled	Date Obtained	Min Value	Mean Value	Median Value	Max Value
	pH	pH	Every 6 Months	0	-	-	-	-	-	-
	Phosphorus (Total)	mg/L	Every 6 Months	0	-	-	-	-	-	-
	Reactive Phosphorus	mg/L	Every 6 Months	0	-	-	-	-	-	-
	Standing Water Level	Metres	Every 6 Months	0	-	-	-	-	-	-
22	Conductivity	µS/cm	Every 6 Months	0	-	-	-	-	-	-
	Nitrate	mg/L	Every 6 Months	0	-	-	-	-	-	-
	Nitrogen (Total)	mg/L	Every 6 Months	0	-	-	-	-	-	-
	pH	pH	Every 6 Months	0	-	-	-	-	-	-
	Phosphorus (Total)	mg/L	Every 6 Months	0	-	-	-	-	-	-
	Reactive Phosphorus	mg/L	Every 6 Months	0	-	-	-	-	-	-
	Standing Water Level	Metres	Every 6 Months	0	-	-	-	-	-	-

**Table 4 – Monitoring (Noise – Limits Apply)**

Location	Date	Measurement Period	Start Time	Measured levels – dB(A)		Limit(s)	Weather (inversion oC/100m, wind m/s & °)	Observations	(Potential) Non-compliance /breach
				LA1, 1 Minute	LAeq, 15 Minute				
R24	15 <sup>th</sup> January 2015	60 minutes	2:26 pm	n/a	53	Day 37	n/a 1.8,259	Birds & insects (53), wind (29), traffic (26), WCC faintly audible	No
R12	15 <sup>th</sup> January 2015	60 minutes	4:02 pm	n/a	46	Day 38	n/a 3.4,257	Birds & insects (45), traffic (40), WCC inaudible	No
R96	15 <sup>th</sup> January 2015	60 minutes	4:09 pm	n/a	34	Day 38	n/a 3.3,254	Birds (33), wind (26), WCC inaudible	No
R24	15 <sup>th</sup> January 2015	60 minutes	8:59 pm	n/a	47	Night 37	+5.3,2.5,188	Insects (47), traffic (33), domestic (23), WCC inaudible	No
R12	15 <sup>th</sup> January 2015	60 minutes	10:06 pm	n/a	43	Night 38	+5.6,1.7,169	Traffic (41), frogs & insects (38), WCC inaudible	No
R96	15 <sup>th</sup> January 2015	60 minutes	10:14 pm	34	33	Night 37	+5.8,1.6,171	Frogs & insects (31), WCC (28)	No



## WERRIS CREEK COAL EPL – MONTHLY SUMMARY

Table 5 – Monitoring (Blasts – Limits Apply)

Location	Parameter	Units of Measure	Frequency	No. of Blasts for the Month	Average Value	Max Value	100%ile Limit	(Potential) Non-compliance /breach
R11	Blast Noise	dB (Lin Peak)	Every Blast	16	97.8	104.4	120.0	No
	Blast Vibration	mm/s	Every Blast	16	0.12	0.26	10.00	No
R98	Blast Noise	dB (Lin Peak)	Every Blast	16	100.0	111.7	120.0	No
	Blast Vibration	mm/s	Every Blast	16	0.49	0.99	10.00	No
R62	Blast Noise	dB (Lin Peak)	Every Blast	16	96.0	102.7	120.0	No
	Blast Vibration	mm/s	Every Blast	16	0.24	0.46	10.00	No
R92	Blast Noise	dB (Lin Peak)	Every Blast	16	97.6	111.5	120.0	No
	Blast Vibration	mm/s	Every Blast	16	0.17	0.36	10.00	No

## WERRIS CREEK COAL EPL – MONTHLY SUMMARY

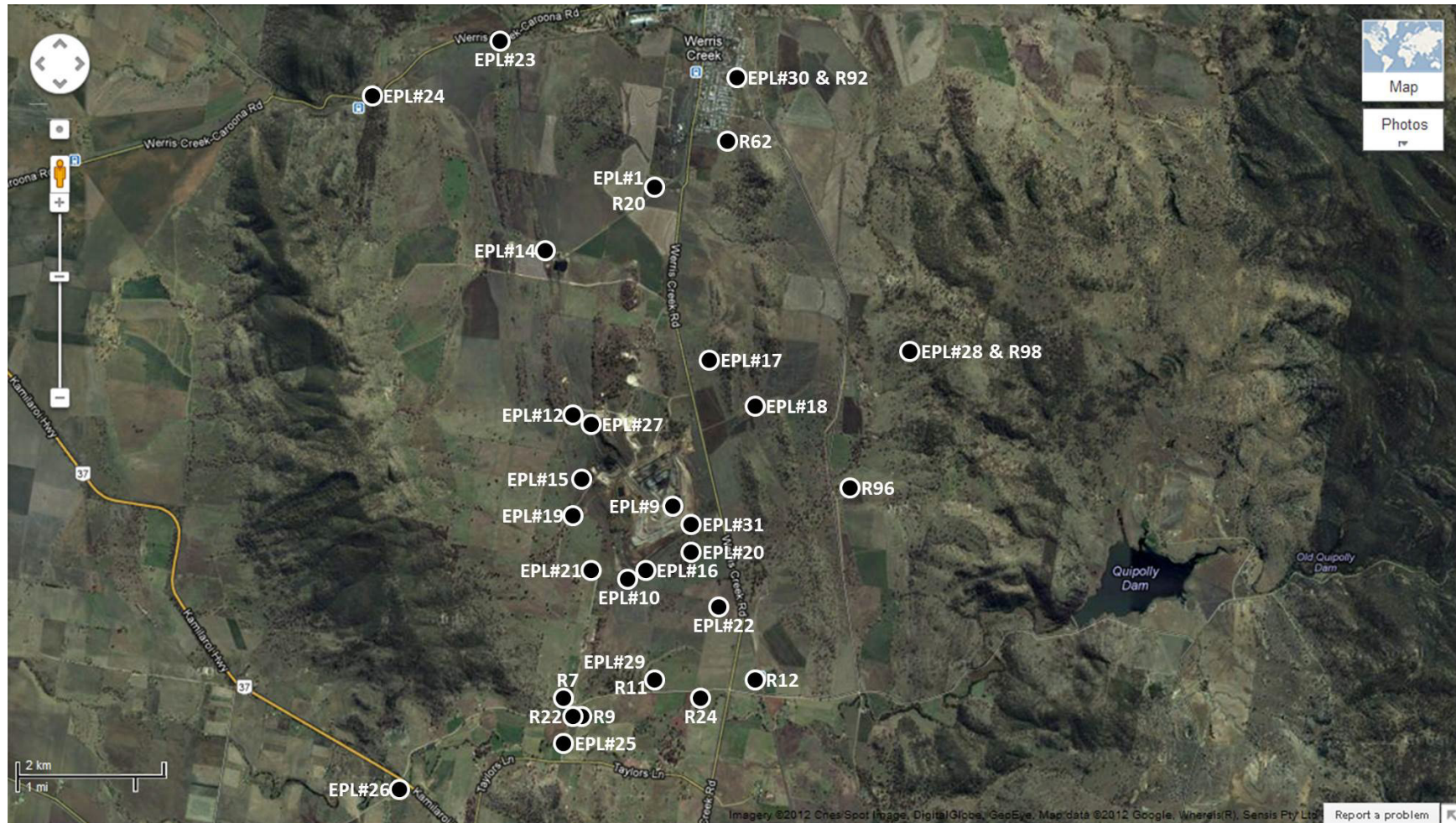

WCC EPL12290 Monitoring Location Plan

## WERRIS CREEK COAL EPL – MONTHLY SUMMARY

### Site Information

**EPL No.:** 12290

**EPA Website Link:** <http://www.environment.nsw.gov.au/prpoeoapp/ViewPOEOLicence.aspx?DOCID=31280&SYSUID=1&LICID=12290>

**Licensee:** Werris Creek Coal Pty Limited

**Premises:** Werris Creek Coal, 1435 Werris Creek Road, WERRIS CREEK NSW 2341

**EPL Monitoring Points:** See Figure at end of Document

**Sampling Period:** February 2015

**Publication Date:** 13<sup>th</sup> March 2015

**Table 1 - No Pollutant Limits Apply**

EPL ID	Pollutant	Units of Measure	Monitoring Frequency	No. of Measurements for the Month	Date Sampled	Date Obtained	Min Value	Mean Value	Median Value	Max Value
28	PM10	µg/m <sup>3</sup>	Every 6 days	5	27/02/15	02/03/15	2.8	5.4	5.5	7.2
	Solid Particles	g/m <sup>2</sup> /month	Continuous	1	25/02/15	09/03/15	0.2	0.2	0.2	0.2
29	PM10	µg/m <sup>3</sup>	Every 6 days	5	27/02/15	02/03/15	7.4	10.7	10.4	15.1
	Solid Particles	g/m <sup>2</sup> /month	Continuous	1	25/02/15	09/03/15	0.4	0.4	0.4	0.4
30	PM10	µg/m <sup>3</sup>	Every 6 days	Continuous	28/02/15	01/03/15	0.4	8.5	8.8	15.8
	Solid Particles	g/m <sup>2</sup> /month	Continuous	1	25/02/15	09/03/15	0.2	0.2	0.2	0.2
10	Conductivity	µS/cm	Special Frequency 1	0	-	-	-	-	-	-
	Nitrate	mg/L	Special Frequency 1	0	-	-	-	-	-	-
	Nitrogen (Total)	mg/L	Special Frequency 1	0	-	-	-	-	-	-
	Phosphorus (Total)	mg/L	Special Frequency 1	0	-	-	-	-	-	-
	Reactive Phosphorus	mg/L	Special Frequency 1	0	-	-	-	-	-	-
12	Conductivity	µS/cm	Special Frequency 1	0	-	-	-	-	-	-
	Nitrate	mg/L	Special Frequency 1	0	-	-	-	-	-	-
	Nitrogen (Total)	mg/L	Special Frequency 1	0	-	-	-	-	-	-
	Phosphorus (Total)	mg/L	Special Frequency 1	0	-	-	-	-	-	-
	Reactive Phosphorus	mg/L	Special Frequency 1	0	-	-	-	-	-	-
14	Conductivity	µS/cm	Special Frequency 1	0	-	-	-	-	-	-
	Nitrate	mg/L	Special Frequency 1	0	-	-	-	-	-	-
	Nitrogen (Total)	mg/L	Special Frequency 1	0	-	-	-	-	-	-
	Phosphorus (Total)	mg/L	Special Frequency 1	0	-	-	-	-	-	-
	Reactive Phosphorus	mg/L	Special Frequency 1	0	-	-	-	-	-	-

**WERRIS CREEK COAL EPL – MONTHLY SUMMARY**

EPL ID	Pollutant	Units of Measure	Monitoring Frequency	No. of Measurements for the Month	Date Sampled	Date Obtained	Min Value	Mean Value	Median Value	Max Value
23	Conductivity	µS/cm	Special Frequency 2	0	-	-	-	-	-	-
	Nitrate	mg/L	Special Frequency 2	0	-	-	-	-	-	-
	Nitrogen (Total)	mg/L	Special Frequency 2	0	-	-	-	-	-	-
	Oil and Grease	mg/L	Special Frequency 2	0	-	-	-	-	-	-
	pH	pH	Special Frequency 2	0	-	-	-	-	-	-
	Phosphorus (Total)	mg/L	Special Frequency 2	0	-	-	-	-	-	-
	Reactive Phosphorus	mg/L	Special Frequency 2	0	-	-	-	-	-	-
	Total Suspended Solids	mg/L	Special Frequency 2	0	-	-	-	-	-	-
24	Conductivity	µS/cm	Special Frequency 2	0	-	-	-	-	-	-
	Nitrate	mg/L	Special Frequency 2	0	-	-	-	-	-	-
	Nitrogen (Total)	mg/L	Special Frequency 2	0	-	-	-	-	-	-
	Oil and Grease	mg/L	Special Frequency 2	0	-	-	-	-	-	-
	pH	pH	Special Frequency 2	0	-	-	-	-	-	-
	Phosphorus (Total)	mg/L	Special Frequency 2	0	-	-	-	-	-	-
	Reactive Phosphorus	mg/L	Special Frequency 2	0	-	-	-	-	-	-
	Total Suspended Solids	mg/L	Special Frequency 2	0	-	-	-	-	-	-
25	Conductivity	µS/cm	Special Frequency 2	0	-	-	-	-	-	-
	Nitrate	mg/L	Special Frequency 2	0	-	-	-	-	-	-
	Nitrogen (Total)	mg/L	Special Frequency 2	0	-	-	-	-	-	-
	Oil and Grease	mg/L	Special Frequency 2	0	-	-	-	-	-	-
	pH	pH	Special Frequency 2	0	-	-	-	-	-	-
	Phosphorus (Total)	mg/L	Special Frequency 2	0	-	-	-	-	-	-
	Reactive Phosphorus	mg/L	Special Frequency 2	0	-	-	-	-	-	-
	Total Suspended Solids	mg/L	Special Frequency 2	0	-	-	-	-	-	-
26	Conductivity	µS/cm	Special Frequency 2	0	-	-	-	-	-	-
	Nitrate	mg/L	Special Frequency 2	0	-	-	-	-	-	-
	Nitrogen (Total)	mg/L	Special Frequency 2	0	-	-	-	-	-	-
	Oil and Grease	mg/L	Special Frequency 2	0	-	-	-	-	-	-
	pH	pH	Special Frequency 2	0	-	-	-	-	-	-
	Phosphorus (Total)	mg/L	Special Frequency 2	0	-	-	-	-	-	-
	Reactive Phosphorus	mg/L	Special Frequency 2	0	-	-	-	-	-	-
	Total Suspended Solids	mg/L	Special Frequency 2	0	-	-	-	-	-	-

**WERRIS CREEK COAL EPL – MONTHLY SUMMARY**
**Table 2 - Pollutant Limits Apply**

EPL ID	Pollutant	Units of Measure	Monitoring Frequency	No. of samples for the Month	Date Sampled	Date Obtained	Min Value	Max Value	100%ile Limit	Exceedance (Yes/No)
10	Total Suspended Solids	mg/L	Special Frequency 1	0	-	-	-	-	50*	No
	Oil and Grease	mg/L	Special Frequency 1	0	-	-	-	-	10	No
	pH	pH	Special Frequency 1	0	-	-	-	-	6.5-8.5	No
12	Total Suspended Solids	mg/L	Special Frequency 1	0	-	-	-	-	50*	No
	Oil and Grease	mg/L	Special Frequency 1	0	-	-	-	-	10	No
	pH	pH	Special Frequency 1	0	-	-	-	-	6.5-8.5	No
14	Total Suspended Solids	mg/L	Special Frequency 1	0	-	-	-	-	50*	No
	Oil and Grease	mg/L	Special Frequency 1	0	-	-	-	-	10	No
	pH	pH	Special Frequency 1	0	-	-	-	-	6.5-8.5	No

\* Total Suspended Solids permitted to exceed 50mg/L if 5 day rainfall is greater than 39.2mm prior to discharge

**Table 3 – Monitoring (Quarterly & 6 monthly – no limits apply)**

EPL ID	Pollutant	Units of Measure	Monitoring Frequency	No. of Measurements for the Period	Date Sampled	Date Obtained	Min Value	Mean Value	Median Value	Max Value
16	Conductivity	µS/cm	Every 3 Months	1	20/02/15	27/02/15	1090	1090	1090	1090
	Nitrate	mg/L	Every 3 Months	1	20/02/15	27/02/15	1.59	1.59	1.59	1.59
	Nitrogen (Total)	mg/L	Every 3 Months	1	20/02/15	27/02/15	2.3	2.3	2.3	2.3
	Oil and Grease	mg/L	Every 3 Months	1	20/02/15	27/02/15	<5	<5	<5	<5
	pH	pH	Every 3 Months	1	20/02/15	27/02/15	8.47	8.47	8.47	8.47
	Phosphorus (Total)	mg/L	Every 3 Months	1	20/02/15	27/02/15	0.02	0.02	0.02	0.02
	Reactive Phosphorus	mg/L	Every 3 Months	1	20/02/15	27/02/15	<0.01	<0.01	<0.01	<0.01
	Total Suspended Solids	mg/L	Every 3 Months	1	20/02/15	27/02/15	20	20	20	20
27	Conductivity	µS/cm	Every 3 Months	1	20/02/15	27/02/15	1090	1090	1090	1090
	Nitrate	mg/L	Every 3 Months	1	20/02/15	27/02/15	2.77	2.77	2.77	2.77
	Nitrogen (Total)	mg/L	Every 3 Months	1	20/02/15	27/02/15	3.5	3.5	3.5	3.5
	Oil and Grease	mg/L	Every 3 Months	1	20/02/15	27/02/15	<5	<5	<5	<5
	pH	pH	Every 3 Months	1	20/02/15	27/02/15	8.09	8.09	8.09	8.09
	Phosphorus (Total)	mg/L	Every 3 Months	1	20/02/15	27/02/15	<0.01	<0.01	<0.01	<0.01
	Reactive Phosphorus	mg/L	Every 3 Months	1	20/02/15	27/02/15	<0.01	<0.01	<0.01	<0.01
	Total Suspended Solids	mg/L	Every 3 Months	1	20/02/15	27/02/15	13	13	13	13

**WERRIS CREEK COAL EPL – MONTHLY SUMMARY**

EPL ID	Pollutant	Units of Measure	Monitoring Frequency	No. of Measurements for the Period	Date Sampled	Date Obtained	Min Value	Mean Value	Median Value	Max Value
17	Conductivity	µS/cm	Every 6 Months	0	-	-	-	-	-	-
	Nitrate	mg/L	Every 6 Months	0	-	-	-	-	-	-
	Nitrogen (Total)	mg/L	Every 6 Months	0	-	-	-	-	-	-
	pH	pH	Every 6 Months	0	-	-	-	-	-	-
	Phosphorus (Total)	mg/L	Every 6 Months	0	-	-	-	-	-	-
	Reactive Phosphorus	mg/L	Every 6 Months	0	-	-	-	-	-	-
	Standing Water Level	Metres	Every 6 Months	0	-	-	-	-	-	-
18	Conductivity	µS/cm	Every 6 Months	0	-	-	-	-	-	-
	Nitrate	mg/L	Every 6 Months	0	-	-	-	-	-	-
	Nitrogen (Total)	mg/L	Every 6 Months	0	-	-	-	-	-	-
	pH	pH	Every 6 Months	0	-	-	-	-	-	-
	Phosphorus (Total)	mg/L	Every 6 Months	0	-	-	-	-	-	-
	Reactive Phosphorus	mg/L	Every 6 Months	0	-	-	-	-	-	-
	Standing Water Level	Metres	Every 6 Months	0	-	-	-	-	-	-
19	Conductivity	µS/cm	Every 6 Months	0	-	-	-	-	-	-
	Nitrate	mg/L	Every 6 Months	0	-	-	-	-	-	-
	Nitrogen (Total)	mg/L	Every 6 Months	0	-	-	-	-	-	-
	pH	pH	Every 6 Months	0	-	-	-	-	-	-
	Phosphorus (Total)	mg/L	Every 6 Months	0	-	-	-	-	-	-
	Reactive Phosphorus	mg/L	Every 6 Months	0	-	-	-	-	-	-
	Standing Water Level	Metres	Every 6 Months	0	-	-	-	-	-	-
20	Conductivity	µS/cm	Every 6 Months	0	-	-	-	-	-	-
	Nitrate	mg/L	Every 6 Months	0	-	-	-	-	-	-
	Nitrogen (Total)	mg/L	Every 6 Months	0	-	-	-	-	-	-
	pH	pH	Every 6 Months	0	-	-	-	-	-	-
	Phosphorus (Total)	mg/L	Every 6 Months	0	-	-	-	-	-	-
	Reactive Phosphorus	mg/L	Every 6 Months	0	-	-	-	-	-	-
	Standing Water Level	Metres	Every 6 Months	0	-	-	-	-	-	-
21	Conductivity	µS/cm	Every 6 Months	0	-	-	-	-	-	-
	Nitrate	mg/L	Every 6 Months	0	-	-	-	-	-	-
	Nitrogen (Total)	mg/L	Every 6 Months	0	-	-	-	-	-	-
	pH	pH	Every 6 Months	0	-	-	-	-	-	-

**WERRIS CREEK COAL EPL – MONTHLY SUMMARY**

EPL ID	Pollutant	Units of Measure	Monitoring Frequency	No. of Measurements for the Period	Date Sampled	Date Obtained	Min Value	Mean Value	Median Value	Max Value
	Phosphorus (Total)	mg/L	Every 6 Months	0	-	-	-	-	-	-
	Reactive Phosphorus	mg/L	Every 6 Months	0	-	-	-	-	-	-
	Standing Water Level	Metres	Every 6 Months	0	-	-	-	-	-	-
22	Conductivity	µS/cm	Every 6 Months	0	-	-	-	-	-	-
	Nitrate	mg/L	Every 6 Months	0	-	-	-	-	-	-
	Nitrogen (Total)	mg/L	Every 6 Months	0	-	-	-	-	-	-
	pH	pH	Every 6 Months	0	-	-	-	-	-	-
	Phosphorus (Total)	mg/L	Every 6 Months	0	-	-	-	-	-	-
	Reactive Phosphorus	mg/L	Every 6 Months	0	-	-	-	-	-	-
	Standing Water Level	Metres	Every 6 Months	0	-	-	-	-	-	-

**Table 4 – Monitoring (Noise – Limits Apply)**

Location	Date	Measurement Period	Start Time	Measured levels – dB(A)		Limit(s)	Weather (inversion oC/100m, wind m/s & °)	Observations	(Potential) Non-compliance /breach
				LA1, 1 Minute	LAeq, 15 Minute				
R24	17 <sup>th</sup> February 2015	60 minutes	2:25 pm	n/a	39	Day 37	n/a 2.0,116	Birds & insects (38), traffic (30), wind (27), WCC inaudible	No
R12	17 <sup>th</sup> February 2015	60 minutes	4:01 pm	n/a	40	Day 38	n/a 3.8,80	Wind (39), traffic (32), birds & insects (30), WCC faintly audible	No
R96	17 <sup>th</sup> February 2015	60 minutes	1:24 pm	n/a	38	Day 38	n/a 2.1,108	Birds (36), wind (33), WCC inaudible	No
R24	17 <sup>th</sup> February 2015	60 minutes	9:47 pm	n/a	46	Night 37	Lapse,7.0,62	Traffic (43), wind (43), insects (30), WCC inaudible	No
R12	17 <sup>th</sup> February 2015	60 minutes	7:44 pm	n/a	43	Night 38	Lapse,5.2,45	Wind (41), insects (35), traffic (35), WCC inaudible	No
R96	17 <sup>th</sup> February 2015	60 minutes	7:23 pm	n/a	44	Night 37	Lapse,6.1,48	Insects (44), wind (25), WCC inaudible	No



## WERRIS CREEK COAL EPL – MONTHLY SUMMARY

Table 5 – Monitoring (Blasts – Limits Apply)

Location	Parameter	Units of Measure	Frequency	No. of Blasts for the Month	Average Value	Max Value	100%ile Limit	(Potential) Non-compliance /breach
R11	Blast Noise	dB (Lin Peak)	Every Blast	14	102.7	112.9	120.0	No
	Blast Vibration	mm/s	Every Blast	14	0.13	0.32	10.00	No
R98	Blast Noise	dB (Lin Peak)	Every Blast	14	102.3	112.3	120.0	No
	Blast Vibration	mm/s	Every Blast	14	0.58	1.00	10.00	No
R62	Blast Noise	dB (Lin Peak)	Every Blast	14	100.3	110.4	120.0	No
	Blast Vibration	mm/s	Every Blast	14	0.28	0.46	10.00	No
R92	Blast Noise	dB (Lin Peak)	Every Blast	14	100.4	107.6	120.0	No
	Blast Vibration	mm/s	Every Blast	14	0.17	0.29	10.00	No

## WERRIS CREEK COAL EPL – MONTHLY SUMMARY

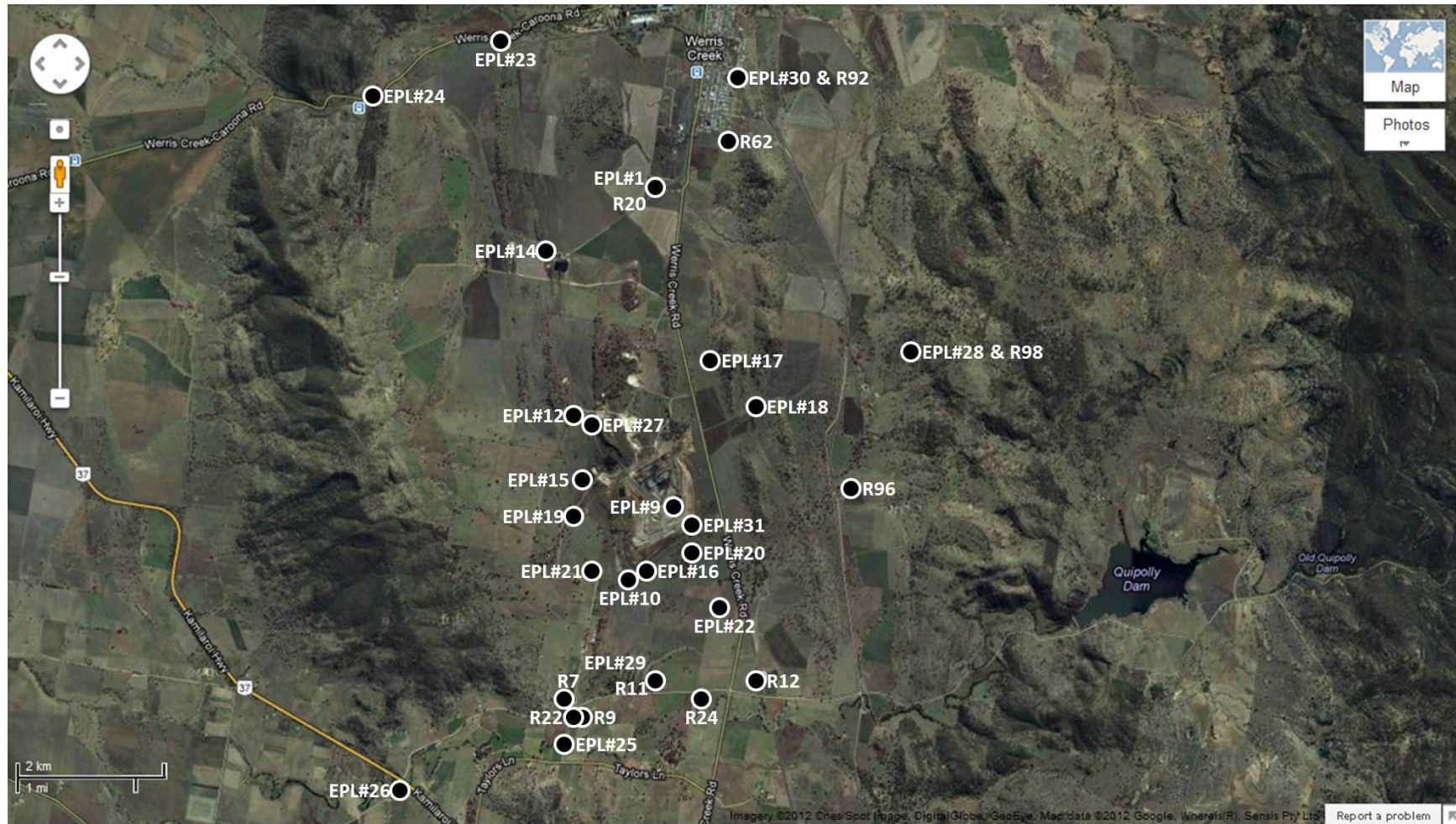

WCC EPL12290 Monitoring Location Plan

## WERRIS CREEK COAL EPL – MONTHLY SUMMARY

### Site Information

**EPL No.:** 12290

**EPA Website Link:** <http://www.environment.nsw.gov.au/prpoeoapp/ViewPOEOLicence.aspx?DOCID=31280&SYSUID=1&LICID=12290>

**Licensee:** Werris Creek Coal Pty Limited

**Premises:** Werris Creek Coal, 1435 Werris Creek Road, WERRIS CREEK NSW 2341

**EPL Monitoring Points:** See Figure at end of Document

**Sampling Period:** March 2015

**Publication Date:** 16<sup>th</sup> April 2015

**Table 1 - No Pollutant Limits Apply**

EPL ID	Pollutant	Units of Measure	Monitoring Frequency	No. of Measurements for the Month	Date Sampled	Date Obtained	Min Value	Mean Value	Median Value	Max Value
28	PM10	µg/m <sup>3</sup>	Every 6 days	6	01/04/15	08/04/15	7.4	13.1	11.6	25.4
	Solid Particles	g/m <sup>2</sup> /month	Continuous	1	26/03/15	31/03/15	0.6	0.6	0.6	0.6
29	PM10	µg/m <sup>3</sup>	Every 6 days	6	01/04/15	08/04/15	11.0	19.8	20.5	27.4
	Solid Particles	g/m <sup>2</sup> /month	Continuous	1	26/03/15	31/03/15	1.8	1.8	1.8	1.8
30	PM10	µg/m <sup>3</sup>	Every 6 days	Continuous	31/03/15	01/04/15	4.8*	7.9*	8.1*	10.2*
	Solid Particles	g/m <sup>2</sup> /month	Continuous	1	26/03/15	31/03/15	0.2	0.2	0.2	0.2
10	Conductivity	µS/cm	Special Frequency 1	0	-	-	-	-	-	-
	Nitrate	mg/L	Special Frequency 1	0	-	-	-	-	-	-
	Nitrogen (Total)	mg/L	Special Frequency 1	0	-	-	-	-	-	-
	Phosphorus (Total)	mg/L	Special Frequency 1	0	-	-	-	-	-	-
	Reactive Phosphorus	mg/L	Special Frequency 1	0	-	-	-	-	-	-
12	Conductivity	µS/cm	Special Frequency 1	0	-	-	-	-	-	-
	Nitrate	mg/L	Special Frequency 1	0	-	-	-	-	-	-
	Nitrogen (Total)	mg/L	Special Frequency 1	0	-	-	-	-	-	-
	Phosphorus (Total)	mg/L	Special Frequency 1	0	-	-	-	-	-	-
	Reactive Phosphorus	mg/L	Special Frequency 1	0	-	-	-	-	-	-
14	Conductivity	µS/cm	Special Frequency 1	0	-	-	-	-	-	-
	Nitrate	mg/L	Special Frequency 1	0	-	-	-	-	-	-
	Nitrogen (Total)	mg/L	Special Frequency 1	0	-	-	-	-	-	-
	Phosphorus (Total)	mg/L	Special Frequency 1	0	-	-	-	-	-	-
	Reactive Phosphorus	mg/L	Special Frequency 1	0	-	-	-	-	-	-

\* EPL #30 TEOM data for 1st & 2nd March 2015 only due to the cooler failing and valve leaks requiring the unit to be sent away for repairs in March 2015.

**WERRIS CREEK COAL EPL – MONTHLY SUMMARY**

EPL ID	Pollutant	Units of Measure	Monitoring Frequency	No. of Measurements for the Month	Date Sampled	Date Obtained	Min Value	Mean Value	Median Value	Max Value
23	Conductivity	µS/cm	Special Frequency 2	0	-	-	-	-	-	-
	Nitrate	mg/L	Special Frequency 2	0	-	-	-	-	-	-
	Nitrogen (Total)	mg/L	Special Frequency 2	0	-	-	-	-	-	-
	Oil and Grease	mg/L	Special Frequency 2	0	-	-	-	-	-	-
	pH	pH	Special Frequency 2	0	-	-	-	-	-	-
	Phosphorus (Total)	mg/L	Special Frequency 2	0	-	-	-	-	-	-
	Reactive Phosphorus	mg/L	Special Frequency 2	0	-	-	-	-	-	-
	Total Suspended Solids	mg/L	Special Frequency 2	0	-	-	-	-	-	-
24	Conductivity	µS/cm	Special Frequency 2	0	-	-	-	-	-	-
	Nitrate	mg/L	Special Frequency 2	0	-	-	-	-	-	-
	Nitrogen (Total)	mg/L	Special Frequency 2	0	-	-	-	-	-	-
	Oil and Grease	mg/L	Special Frequency 2	0	-	-	-	-	-	-
	pH	pH	Special Frequency 2	0	-	-	-	-	-	-
	Phosphorus (Total)	mg/L	Special Frequency 2	0	-	-	-	-	-	-
	Reactive Phosphorus	mg/L	Special Frequency 2	0	-	-	-	-	-	-
	Total Suspended Solids	mg/L	Special Frequency 2	0	-	-	-	-	-	-
25	Conductivity	µS/cm	Special Frequency 2	0	-	-	-	-	-	-
	Nitrate	mg/L	Special Frequency 2	0	-	-	-	-	-	-
	Nitrogen (Total)	mg/L	Special Frequency 2	0	-	-	-	-	-	-
	Oil and Grease	mg/L	Special Frequency 2	0	-	-	-	-	-	-
	pH	pH	Special Frequency 2	0	-	-	-	-	-	-
	Phosphorus (Total)	mg/L	Special Frequency 2	0	-	-	-	-	-	-
	Reactive Phosphorus	mg/L	Special Frequency 2	0	-	-	-	-	-	-
	Total Suspended Solids	mg/L	Special Frequency 2	0	-	-	-	-	-	-
26	Conductivity	µS/cm	Special Frequency 2	0	-	-	-	-	-	-
	Nitrate	mg/L	Special Frequency 2	0	-	-	-	-	-	-
	Nitrogen (Total)	mg/L	Special Frequency 2	0	-	-	-	-	-	-
	Oil and Grease	mg/L	Special Frequency 2	0	-	-	-	-	-	-
	pH	pH	Special Frequency 2	0	-	-	-	-	-	-
	Phosphorus (Total)	mg/L	Special Frequency 2	0	-	-	-	-	-	-
	Reactive Phosphorus	mg/L	Special Frequency 2	0	-	-	-	-	-	-
	Total Suspended Solids	mg/L	Special Frequency 2	0	-	-	-	-	-	-

**WERRIS CREEK COAL EPL – MONTHLY SUMMARY**
**Table 2 - Pollutant Limits Apply**

EPL ID	Pollutant	Units of Measure	Monitoring Frequency	No. of samples for the Month	Date Sampled	Date Obtained	Min Value	Max Value	100%ile Limit	Exceedance (Yes/No)
10	Total Suspended Solids	mg/L	Special Frequency 1	0	-	-	-	-	50*	No
	Oil and Grease	mg/L	Special Frequency 1	0	-	-	-	-	10	No
	pH	pH	Special Frequency 1	0	-	-	-	-	6.5-8.5	No
12	Total Suspended Solids	mg/L	Special Frequency 1	0	-	-	-	-	50*	No
	Oil and Grease	mg/L	Special Frequency 1	0	-	-	-	-	10	No
	pH	pH	Special Frequency 1	0	-	-	-	-	6.5-8.5	No
14	Total Suspended Solids	mg/L	Special Frequency 1	0	-	-	-	-	50*	No
	Oil and Grease	mg/L	Special Frequency 1	0	-	-	-	-	10	No
	pH	pH	Special Frequency 1	0	-	-	-	-	6.5-8.5	No

\* Total Suspended Solids permitted to exceed 50mg/L if 5 day rainfall is greater than 39.2mm prior to discharge

**Table 3 – Monitoring (Quarterly & 6 monthly – no limits apply)**

EPL ID	Pollutant	Units of Measure	Monitoring Frequency	No. of Measurements for the Period	Date Sampled	Date Obtained	Min Value	Mean Value	Median Value	Max Value
16	Conductivity	µS/cm	Every 3 Months	0	-	-	-	-	-	-
	Nitrate	mg/L	Every 3 Months	0	-	-	-	-	-	-
	Nitrogen (Total)	mg/L	Every 3 Months	0	-	-	-	-	-	-
	Oil and Grease	mg/L	Every 3 Months	0	-	-	-	-	-	-
	pH	pH	Every 3 Months	0	-	-	-	-	-	-
	Phosphorus (Total)	mg/L	Every 3 Months	0	-	-	-	-	-	-
	Reactive Phosphorus	mg/L	Every 3 Months	0	-	-	-	-	-	-
	Total Suspended Solids	mg/L	Every 3 Months	0	-	-	-	-	-	-
27	Conductivity	µS/cm	Every 3 Months	0	-	-	-	-	-	-
	Nitrate	mg/L	Every 3 Months	0	-	-	-	-	-	-
	Nitrogen (Total)	mg/L	Every 3 Months	0	-	-	-	-	-	-
	Oil and Grease	mg/L	Every 3 Months	0	-	-	-	-	-	-
	pH	pH	Every 3 Months	0	-	-	-	-	-	-
	Phosphorus (Total)	mg/L	Every 3 Months	0	-	-	-	-	-	-
	Reactive Phosphorus	mg/L	Every 3 Months	0	-	-	-	-	-	-
	Total Suspended Solids	mg/L	Every 3 Months	0	-	-	-	-	-	-

**WERRIS CREEK COAL EPL – MONTHLY SUMMARY**

EPL ID	Pollutant	Units of Measure	Monitoring Frequency	No. of Measurements for the Period	Date Sampled	Date Obtained	Min Value	Mean Value	Median Value	Max Value
17	Conductivity	µS/cm	Every 6 Months	1	20/03/2015	30/03/2015	1190	1190	1190	1190
	Nitrate	mg/L	Every 6 Months	1	20/03/2015	30/03/2015	2.54	2.54	2.54	2.54
	Nitrogen (Total)	mg/L	Every 6 Months	1	20/03/2015	30/03/2015	3.9	3.9	3.9	3.9
	pH	pH	Every 6 Months	1	20/03/2015	30/03/2015	7.21	7.21	7.21	7.21
	Phosphorus (Total)	mg/L	Every 6 Months	1	20/03/2015	30/03/2015	0.38	0.38	0.38	0.38
	Reactive Phosphorus	mg/L	Every 6 Months	1	20/03/2015	30/03/2015	0.38	0.38	0.38	0.38
	Standing Water Level	Metres	Every 6 Months	1	20/03/2015	30/03/2015	60.8	60.8	60.8	60.8
18	Conductivity	µS/cm	Every 6 Months	1	20/03/2015	30/03/2015	863	863	863	863
	Nitrate	mg/L	Every 6 Months	1	20/03/2015	30/03/2015	3.88	3.88	3.88	3.88
	Nitrogen (Total)	mg/L	Every 6 Months	1	20/03/2015	30/03/2015	4.6	4.6	4.6	4.6
	pH	pH	Every 6 Months	1	20/03/2015	30/03/2015	7.55	7.55	7.55	7.55
	Phosphorus (Total)	mg/L	Every 6 Months	1	20/03/2015	30/03/2015	0.09	0.09	0.09	0.09
	Reactive Phosphorus	mg/L	Every 6 Months	1	20/03/2015	30/03/2015	0.05	0.05	0.05	0.05
	Standing Water Level	Metres	Every 6 Months	1	20/03/2015	30/03/2015	31.8	31.8	31.8	31.8
19	Conductivity	µS/cm	Every 6 Months	1	20/03/2015	30/03/2015	3590	3590	3590	3590
	Nitrate	mg/L	Every 6 Months	1	20/03/2015	30/03/2015	20.6	20.6	20.6	20.6
	Nitrogen (Total)	mg/L	Every 6 Months	1	20/03/2015	30/03/2015	21.0	21.0	21.0	21.0
	pH	pH	Every 6 Months	1	20/03/2015	30/03/2015	7.09	7.09	7.09	7.09
	Phosphorus (Total)	mg/L	Every 6 Months	1	20/03/2015	30/03/2015	<0.01	<0.01	<0.01	<0.01
	Reactive Phosphorus	mg/L	Every 6 Months	1	20/03/2015	30/03/2015	<0.01	<0.01	<0.01	<0.01
	Standing Water Level	Metres	Every 6 Months	1	20/03/2015	30/03/2015	18.2	18.2	18.2	18.2
20	Conductivity	µS/cm	Every 6 Months	1	17/03/2015	25/03/2015	1040	1040	1040	1040
	Nitrate	mg/L	Every 6 Months	1	17/03/2015	25/03/2015	1.82	1.82	1.82	1.82
	Nitrogen (Total)	mg/L	Every 6 Months	1	17/03/2015	25/03/2015	2.0	2.0	2.0	2.0
	pH	pH	Every 6 Months	1	17/03/2015	25/03/2015	7.82	7.82	7.82	7.82
	Phosphorus (Total)	mg/L	Every 6 Months	1	17/03/2015	25/03/2015	0.03	0.03	0.03	0.03
	Reactive Phosphorus	mg/L	Every 6 Months	1	17/03/2015	25/03/2015	<0.01	<0.01	<0.01	<0.01
	Standing Water Level	Metres	Every 6 Months	1	17/03/2015	25/03/2015	14.7	14.7	14.7	14.7
21	Conductivity	µS/cm	Every 6 Months	1	17/03/2015	25/03/2015	2300	2300	2300	2300
	Nitrate	mg/L	Every 6 Months	1	17/03/2015	25/03/2015	1.29	1.29	1.29	1.29
	Nitrogen (Total)	mg/L	Every 6 Months	1	17/03/2015	25/03/2015	1.4	1.4	1.4	1.4
	pH	pH	Every 6 Months	1	17/03/2015	25/03/2015	7.34	7.34	7.34	7.34

**WERRIS CREEK COAL EPL – MONTHLY SUMMARY**

EPL ID	Pollutant	Units of Measure	Monitoring Frequency	No. of Measurements for the Period	Date Sampled	Date Obtained	Min Value	Mean Value	Median Value	Max Value
22	Phosphorus (Total)	mg/L	Every 6 Months	1	17/03/2015	25/03/2015	0.03	0.03	0.03	0.03
	Reactive Phosphorus	mg/L	Every 6 Months	1	17/03/2015	25/03/2015	0.02	0.02	0.02	0.02
	Standing Water Level	Metres	Every 6 Months	1	17/03/2015	25/03/2015	11.5	11.5	11.5	11.5
	Conductivity	µS/cm	Every 6 Months	1	17/03/2015	25/03/2015	1950	1950	1950	1950
	Nitrate	mg/L	Every 6 Months	1	17/03/2015	25/03/2015	4.72	4.72	4.72	4.72
	Nitrogen (Total)	mg/L	Every 6 Months	1	17/03/2015	25/03/2015	5.6	5.6	5.6	5.6
	pH	pH	Every 6 Months	1	17/03/2015	25/03/2015	7.33	7.33	7.33	7.33
	Phosphorus (Total)	mg/L	Every 6 Months	1	17/03/2015	25/03/2015	0.90	0.90	0.90	0.90
	Reactive Phosphorus	mg/L	Every 6 Months	1	17/03/2015	25/03/2015	0.06	0.06	0.06	0.06
	Standing Water Level	Metres	Every 6 Months	1	17/03/2015	25/03/2015	14.2	14.2	14.2	14.2

**Table 4 – Monitoring (Noise – Limits Apply)**

Location	Date	Measurement Period	Start Time	Measured levels – dB(A)		Limit(s)	Weather (inversion oC/100m, wind m/s & °)	Observations	(Potential) Non-compliance /breach
				LA1, 1 Minute	LAeq, 15 Minute				
R24	5 <sup>th</sup> March 2015	60 minutes	2:09 pm	n/a	48	Day 37	n/a 6.0,254	Wind (48), birds & insects (31), traffic (27), WCC faintly audible	No
R12	5 <sup>th</sup> March 2015	60 minutes	3:43 pm	n/a	48	Day 38	n/a 5.7,252	Wind (45), traffic (45), birds & insects (27), WCC inaudible	No
R96	5 <sup>th</sup> March 2015	60 minutes	1:13 pm	n/a	43	Day 38	n/a 5.8,263	Wind (42), birds & insects (36), traffic (24), WCC faintly audible	No
R24	5 <sup>th</sup> March 2015	60 minutes	9:42 pm	n/a	35	Night 37	+4.9,3.7,195	Traffic (35), insects (24), WCC inaudible	No
R12	5 <sup>th</sup> March 2015	60 minutes	7:39 pm	n/a	45	Night 38	+2.8,3.1,209	Traffic (45), insects (31), WCC inaudible	No
R96	5 <sup>th</sup> March 2015	60 minutes	7:15 pm	28	47	Night 37	+1.6,3.9,231	Birds & insects (47), traffic (31), WCC (24)	No

**WERRIS CREEK COAL EPL – MONTHLY SUMMARY**
**Table 5 – Monitoring (Blasts – Limits Apply)**

Location	Parameter	Units of Measure	Frequency	No. of Blasts for the Month	Average Value	Max Value	100%ile Limit	(Potential) Non-compliance /breach
R11	Blast Noise	dB (Lin Peak)	Every Blast	12	100.3	111.3	120.0	No
	Blast Vibration	mm/s	Every Blast	12	0.18	0.30	10.00	No
R98	Blast Noise	dB (Lin Peak)	Every Blast	12	101.0	115.3	120.0	No
	Blast Vibration	mm/s	Every Blast	12	0.94	1.90	10.00	No
R62	Blast Noise	dB (Lin Peak)	Every Blast	12	101.0	108.3	120.0	No
	Blast Vibration	mm/s	Every Blast	12	0.38	0.83	10.00	No
R92	Blast Noise	dB (Lin Peak)	Every Blast	12	98.6	106.1	120.0	No
	Blast Vibration	mm/s	Every Blast	12	0.25	0.47	10.00	No

## WERRIS CREEK COAL EPL – MONTHLY SUMMARY

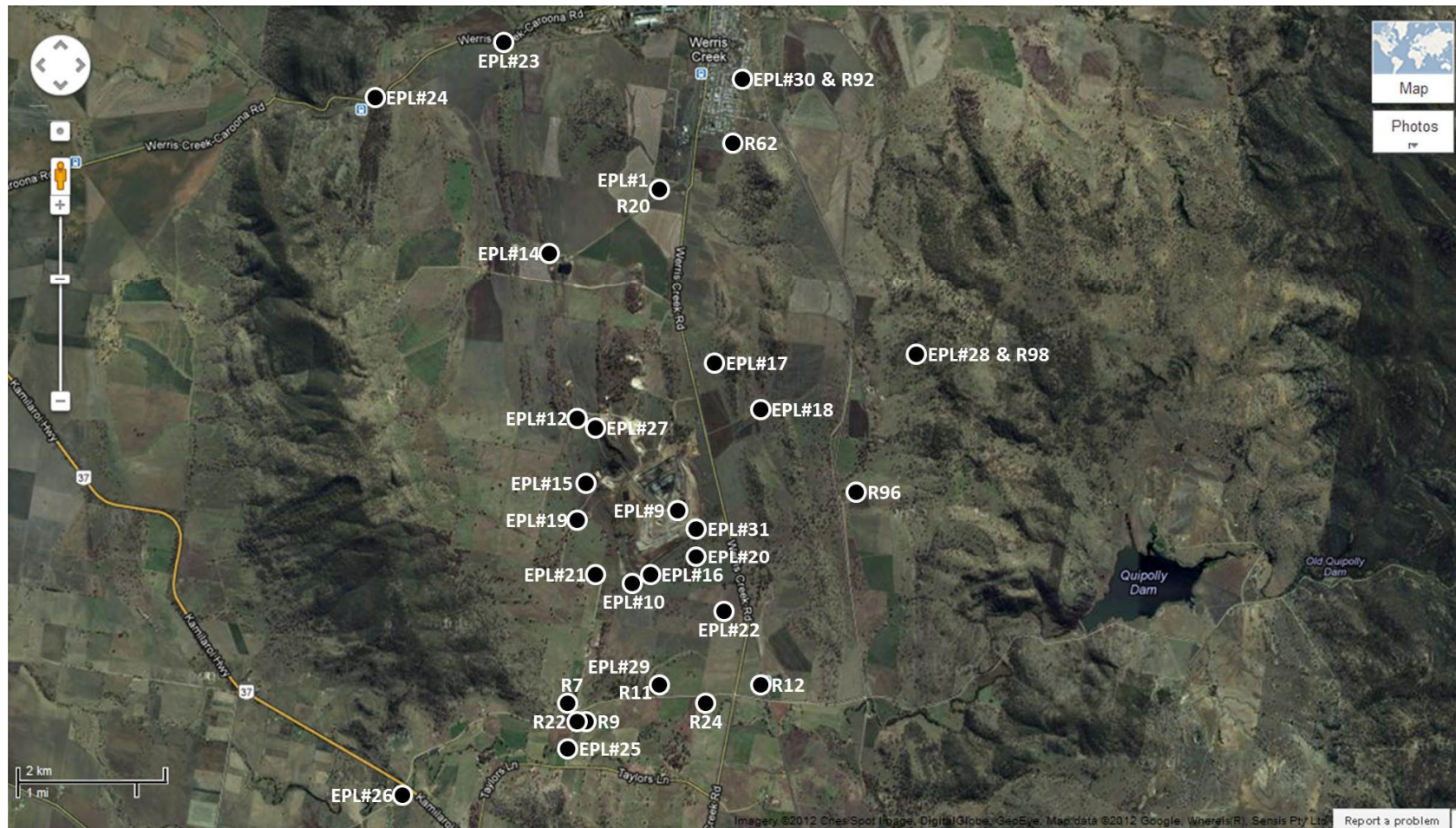

**WCC EPL12290 Monitoring Location Plan**

## WERRIS CREEK COAL EPL – MONTHLY SUMMARY

### Site Information

**EPL No.:** 12290

**EPA Website Link:** <http://www.environment.nsw.gov.au/prpoeoapp/ViewPOEOLicence.aspx?DOCID=31280&SYSUID=1&LICID=12290>

**Licensee:** Werris Creek Coal Pty Limited

**Premises:** Werris Creek Coal, 1435 Werris Creek Road, WERRIS CREEK NSW 2341

**EPL Monitoring Points:** See Figure at end of Document

**Sampling Period:** April 2015

**Publication Date:** 15<sup>th</sup> May 2015

**Table 1 - No Pollutant Limits Apply**

EPL ID	Pollutant	Units of Measure	Monitoring Frequency	No. of Measurements for the Month	Date Sampled	Date Obtained	Min Value	Mean Value	Median Value	Max Value
28	PM10	µg/m <sup>3</sup>	Every 6 days	4	29/04/15	01/05/15	1.5	7.3	3.4	21.0
	Solid Particles	g/m <sup>2</sup> /month	Continuous	1	29/04/15	01/05/15	0.8	0.8	0.8	0.8
29	PM10	µg/m <sup>3</sup>	Every 6 days	4	29/04/15	01/05/15	1.8	15.6	13.0	34.5
	Solid Particles	g/m <sup>2</sup> /month	Continuous	1	29/04/15	01/05/15	0.8	0.8	0.8	0.8
30	PM10	µg/m <sup>3</sup>	Every 6 days	Continuous	30/04/15	01/05/15	0.8	5.5	4.8	11.9
	Solid Particles	g/m <sup>2</sup> /month	Continuous	1	29/04/15	01/05/15	1.0	1.0	1.0	1.0
10	Conductivity	µS/cm	Special Frequency 1	0	-	-	-	-	-	-
	Nitrate	mg/L	Special Frequency 1	0	-	-	-	-	-	-
	Nitrogen (Total)	mg/L	Special Frequency 1	0	-	-	-	-	-	-
	Phosphorus (Total)	mg/L	Special Frequency 1	0	-	-	-	-	-	-
	Reactive Phosphorus	mg/L	Special Frequency 1	0	-	-	-	-	-	-
12	Conductivity	µS/cm	Special Frequency 1	0	-	-	-	-	-	-
	Nitrate	mg/L	Special Frequency 1	0	-	-	-	-	-	-
	Nitrogen (Total)	mg/L	Special Frequency 1	0	-	-	-	-	-	-
	Phosphorus (Total)	mg/L	Special Frequency 1	0	-	-	-	-	-	-
	Reactive Phosphorus	mg/L	Special Frequency 1	0	-	-	-	-	-	-
14	Conductivity	µS/cm	Special Frequency 1	0	-	-	-	-	-	-
	Nitrate	mg/L	Special Frequency 1	0	-	-	-	-	-	-
	Nitrogen (Total)	mg/L	Special Frequency 1	0	-	-	-	-	-	-
	Phosphorus (Total)	mg/L	Special Frequency 1	0	-	-	-	-	-	-
	Reactive Phosphorus	mg/L	Special Frequency 1	0	-	-	-	-	-	-

**WERRIS CREEK COAL EPL – MONTHLY SUMMARY**

EPL ID	Pollutant	Units of Measure	Monitoring Frequency	No. of Measurements for the Month	Date Sampled	Date Obtained	Min Value	Mean Value	Median Value	Max Value
23	Conductivity	µS/cm	Special Frequency 2	0	-	-	-	-	-	-
	Nitrate	mg/L	Special Frequency 2	0	-	-	-	-	-	-
	Nitrogen (Total)	mg/L	Special Frequency 2	0	-	-	-	-	-	-
	Oil and Grease	mg/L	Special Frequency 2	0	-	-	-	-	-	-
	pH	pH	Special Frequency 2	0	-	-	-	-	-	-
	Phosphorus (Total)	mg/L	Special Frequency 2	0	-	-	-	-	-	-
	Reactive Phosphorus	mg/L	Special Frequency 2	0	-	-	-	-	-	-
	Total Suspended Solids	mg/L	Special Frequency 2	0	-	-	-	-	-	-
24	Conductivity	µS/cm	Special Frequency 2	0	-	-	-	-	-	-
	Nitrate	mg/L	Special Frequency 2	0	-	-	-	-	-	-
	Nitrogen (Total)	mg/L	Special Frequency 2	0	-	-	-	-	-	-
	Oil and Grease	mg/L	Special Frequency 2	0	-	-	-	-	-	-
	pH	pH	Special Frequency 2	0	-	-	-	-	-	-
	Phosphorus (Total)	mg/L	Special Frequency 2	0	-	-	-	-	-	-
	Reactive Phosphorus	mg/L	Special Frequency 2	0	-	-	-	-	-	-
	Total Suspended Solids	mg/L	Special Frequency 2	0	-	-	-	-	-	-
25	Conductivity	µS/cm	Special Frequency 2	0	-	-	-	-	-	-
	Nitrate	mg/L	Special Frequency 2	0	-	-	-	-	-	-
	Nitrogen (Total)	mg/L	Special Frequency 2	0	-	-	-	-	-	-
	Oil and Grease	mg/L	Special Frequency 2	0	-	-	-	-	-	-
	pH	pH	Special Frequency 2	0	-	-	-	-	-	-
	Phosphorus (Total)	mg/L	Special Frequency 2	0	-	-	-	-	-	-
	Reactive Phosphorus	mg/L	Special Frequency 2	0	-	-	-	-	-	-
	Total Suspended Solids	mg/L	Special Frequency 2	0	-	-	-	-	-	-
26	Conductivity	µS/cm	Special Frequency 2	0	-	-	-	-	-	-
	Nitrate	mg/L	Special Frequency 2	0	-	-	-	-	-	-
	Nitrogen (Total)	mg/L	Special Frequency 2	0	-	-	-	-	-	-
	Oil and Grease	mg/L	Special Frequency 2	0	-	-	-	-	-	-
	pH	pH	Special Frequency 2	0	-	-	-	-	-	-
	Phosphorus (Total)	mg/L	Special Frequency 2	0	-	-	-	-	-	-
	Reactive Phosphorus	mg/L	Special Frequency 2	0	-	-	-	-	-	-
	Total Suspended Solids	mg/L	Special Frequency 2	0	-	-	-	-	-	-

**WERRIS CREEK COAL EPL – MONTHLY SUMMARY**
**Table 2 - Pollutant Limits Apply**

EPL ID	Pollutant	Units of Measure	Monitoring Frequency	No. of samples for the Month	Date Sampled	Date Obtained	Min Value	Max Value	100%ile Limit	Exceedance (Yes/No)
10	Total Suspended Solids	mg/L	Special Frequency 1	0	-	-	-	-	50*	No
	Oil and Grease	mg/L	Special Frequency 1	0	-	-	-	-	10	No
	pH	pH	Special Frequency 1	0	-	-	-	-	6.5-8.5	No
12	Total Suspended Solids	mg/L	Special Frequency 1	0	-	-	-	-	50*	No
	Oil and Grease	mg/L	Special Frequency 1	0	-	-	-	-	10	No
	pH	pH	Special Frequency 1	0	-	-	-	-	6.5-8.5	No
14	Total Suspended Solids	mg/L	Special Frequency 1	0	-	-	-	-	50*	No
	Oil and Grease	mg/L	Special Frequency 1	0	-	-	-	-	10	No
	pH	pH	Special Frequency 1	0	-	-	-	-	6.5-8.5	No

\* Total Suspended Solids permitted to exceed 50mg/L if 5 day rainfall is greater than 39.2mm prior to discharge

**Table 3 – Monitoring (Quarterly & 6 monthly – no limits apply)**

EPL ID	Pollutant	Units of Measure	Monitoring Frequency	No. of Measurements for the Period	Date Sampled	Date Obtained	Min Value	Mean Value	Median Value	Max Value
16	Conductivity	µS/cm	Every 3 Months	0	-	-	-	-	-	-
	Nitrate	mg/L	Every 3 Months	0	-	-	-	-	-	-
	Nitrogen (Total)	mg/L	Every 3 Months	0	-	-	-	-	-	-
	Oil and Grease	mg/L	Every 3 Months	0	-	-	-	-	-	-
	pH	pH	Every 3 Months	0	-	-	-	-	-	-
	Phosphorus (Total)	mg/L	Every 3 Months	0	-	-	-	-	-	-
	Reactive Phosphorus	mg/L	Every 3 Months	0	-	-	-	-	-	-
	Total Suspended Solids	mg/L	Every 3 Months	0	-	-	-	-	-	-
27	Conductivity	µS/cm	Every 3 Months	0	-	-	-	-	-	-
	Nitrate	mg/L	Every 3 Months	0	-	-	-	-	-	-
	Nitrogen (Total)	mg/L	Every 3 Months	0	-	-	-	-	-	-
	Oil and Grease	mg/L	Every 3 Months	0	-	-	-	-	-	-
	pH	pH	Every 3 Months	0	-	-	-	-	-	-
	Phosphorus (Total)	mg/L	Every 3 Months	0	-	-	-	-	-	-
	Reactive Phosphorus	mg/L	Every 3 Months	0	-	-	-	-	-	-
	Total Suspended Solids	mg/L	Every 3 Months	0	-	-	-	-	-	-

**WERRIS CREEK COAL EPL – MONTHLY SUMMARY**

EPL ID	Pollutant	Units of Measure	Monitoring Frequency	No. of Measurements for the Period	Date Sampled	Date Obtained	Min Value	Mean Value	Median Value	Max Value
17	Conductivity	µS/cm	Every 6 Months	0	-	-	-	-	-	-
	Nitrate	mg/L	Every 6 Months	0	-	-	-	-	-	-
	Nitrogen (Total)	mg/L	Every 6 Months	0	-	-	-	-	-	-
	pH	pH	Every 6 Months	0	-	-	-	-	-	-
	Phosphorus (Total)	mg/L	Every 6 Months	0	-	-	-	-	-	-
	Reactive Phosphorus	mg/L	Every 6 Months	0	-	-	-	-	-	-
	Standing Water Level	Metres	Every 6 Months	0	-	-	-	-	-	-
18	Conductivity	µS/cm	Every 6 Months	0	-	-	-	-	-	-
	Nitrate	mg/L	Every 6 Months	0	-	-	-	-	-	-
	Nitrogen (Total)	mg/L	Every 6 Months	0	-	-	-	-	-	-
	pH	pH	Every 6 Months	0	-	-	-	-	-	-
	Phosphorus (Total)	mg/L	Every 6 Months	0	-	-	-	-	-	-
	Reactive Phosphorus	mg/L	Every 6 Months	0	-	-	-	-	-	-
	Standing Water Level	Metres	Every 6 Months	0	-	-	-	-	-	-
19	Conductivity	µS/cm	Every 6 Months	0	-	-	-	-	-	-
	Nitrate	mg/L	Every 6 Months	0	-	-	-	-	-	-
	Nitrogen (Total)	mg/L	Every 6 Months	0	-	-	-	-	-	-
	pH	pH	Every 6 Months	0	-	-	-	-	-	-
	Phosphorus (Total)	mg/L	Every 6 Months	0	-	-	-	-	-	-
	Reactive Phosphorus	mg/L	Every 6 Months	0	-	-	-	-	-	-
	Standing Water Level	Metres	Every 6 Months	0	-	-	-	-	-	-
20	Conductivity	µS/cm	Every 6 Months	0	-	-	-	-	-	-
	Nitrate	mg/L	Every 6 Months	0	-	-	-	-	-	-
	Nitrogen (Total)	mg/L	Every 6 Months	0	-	-	-	-	-	-
	pH	pH	Every 6 Months	0	-	-	-	-	-	-
	Phosphorus (Total)	mg/L	Every 6 Months	0	-	-	-	-	-	-
	Reactive Phosphorus	mg/L	Every 6 Months	0	-	-	-	-	-	-
	Standing Water Level	Metres	Every 6 Months	0	-	-	-	-	-	-
21	Conductivity	µS/cm	Every 6 Months	0	-	-	-	-	-	-
	Nitrate	mg/L	Every 6 Months	0	-	-	-	-	-	-
	Nitrogen (Total)	mg/L	Every 6 Months	0	-	-	-	-	-	-
	pH	pH	Every 6 Months	0	-	-	-	-	-	-

**WERRIS CREEK COAL EPL – MONTHLY SUMMARY**

EPL ID	Pollutant	Units of Measure	Monitoring Frequency	No. of Measurements for the Period	Date Sampled	Date Obtained	Min Value	Mean Value	Median Value	Max Value
	Phosphorus (Total)	mg/L	Every 6 Months	0	-	-	-	-	-	-
	Reactive Phosphorus	mg/L	Every 6 Months	0	-	-	-	-	-	-
	Standing Water Level	Metres	Every 6 Months	0	-	-	-	-	-	-
22	Conductivity	µS/cm	Every 6 Months	0	-	-	-	-	-	-
	Nitrate	mg/L	Every 6 Months	0	-	-	-	-	-	-
	Nitrogen (Total)	mg/L	Every 6 Months	0	-	-	-	-	-	-
	pH	pH	Every 6 Months	0	-	-	-	-	-	-
	Phosphorus (Total)	mg/L	Every 6 Months	0	-	-	-	-	-	-
	Reactive Phosphorus	mg/L	Every 6 Months	0	-	-	-	-	-	-
	Standing Water Level	Metres	Every 6 Months	0	-	-	-	-	-	-

**Table 4 – Monitoring (Noise – Limits Apply)**

Location	Date	Measurement Period	Start Time	Measured levels – dB(A)		Limit(s)	Weather (inversion oC/100m, wind m/s & °)	Observations	(Potential) Non-compliance /breach
				LA1, 1 Minute	LAeq, 15 Minute				
R24	28 <sup>th</sup> April 2015	60 minutes	4:09 pm	n/a	41	Day 37	n/a 2.3,183	Traffic (40), birds (35), WCC faintly audible	No
R12	28 <sup>th</sup> April 2015	60 minutes	1:58 pm	n/a	38	Day 38	n/a 1.5,140	Traffic (37), birds (30), WCC inaudible	No
R96	28 <sup>th</sup> April 2015	60 minutes	2:03 pm	n/a	27	Day 38	n/a 1.5,140	Birds (27), WCC inaudible	No
R24	28 <sup>th</sup> April 2015	60 minutes	8:55 pm	21	44	Night 37	+3.3,1.6,172	Traffic (44), WCC faintly audible	No
R12	28 <sup>th</sup> April 2015	60 minutes	10:01 pm	n/a	45	Night 38	+4.1,2.4,180	Traffic (45), WCC inaudible	No
R96	28 <sup>th</sup> April 2015	60 minutes	7:20 pm	n/a	28	Night 37	+0.8,2.7,157	Insects (25), cattle (25), WCC inaudible	No



## WERRIS CREEK COAL EPL – MONTHLY SUMMARY

Table 5 – Monitoring (Blasts – Limits Apply)

Location	Parameter	Units of Measure	Frequency	No. of Blasts for the Month	Average Value	Max Value	100%ile Limit	(Potential) Non-compliance /breach
R11	Blast Noise	dB (Lin Peak)	Every Blast	7	95.7	98.4	120.0	No
	Blast Vibration	mm/s	Every Blast	7	0.22	0.29	10.00	No
R98	Blast Noise	dB (Lin Peak)	Every Blast	7	96.7	105.0	120.0	No
	Blast Vibration	mm/s	Every Blast	7	1.06	2.42	10.00	No
R62	Blast Noise	dB (Lin Peak)	Every Blast	7	94.4	103.0	120.0	No
	Blast Vibration	mm/s	Every Blast	7	0.49	103.0	10.00	No
R92	Blast Noise	dB (Lin Peak)	Every Blast	7	94.2	102.4	120.0	No
	Blast Vibration	mm/s	Every Blast	7	0.23	0.34	10.00	No

## WERRIS CREEK COAL EPL – MONTHLY SUMMARY

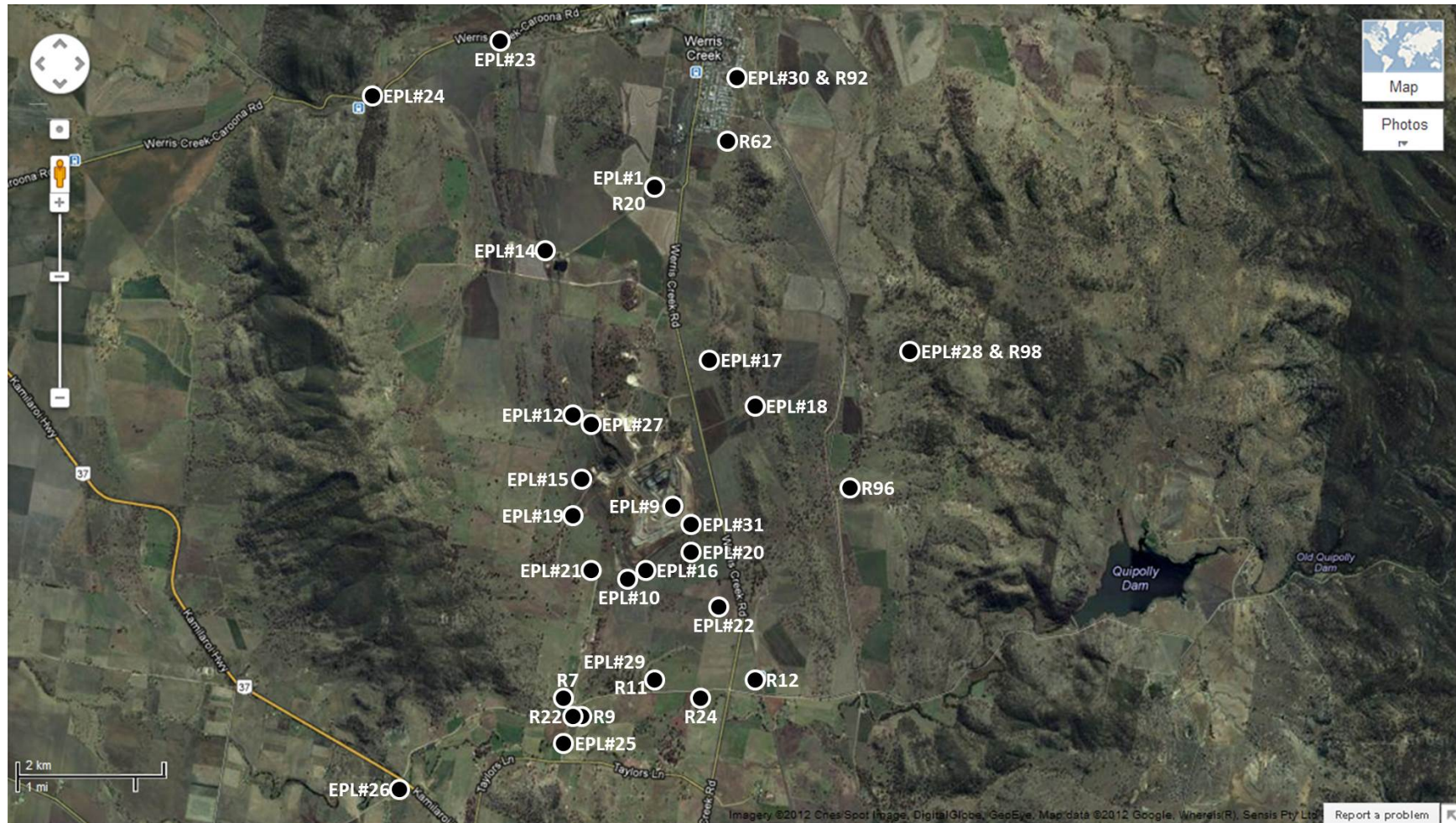

WCC EPL12290 Monitoring Location Plan

## WERRIS CREEK COAL EPL – MONTHLY SUMMARY

### Site Information

**EPL No.:** 12290

**EPA Website Link:** <http://www.environment.nsw.gov.au/prpoeoapp/ViewPOEOLicence.aspx?DOCID=31280&SYSUID=1&LICID=12290>

**Licensee:** Werris Creek Coal Pty Limited

**Premises:** Werris Creek Coal, 1435 Werris Creek Road, WERRIS CREEK NSW 2341

**EPL Monitoring Points:** See Figure at end of Document

**Sampling Period:** May 2015

**Publication Date:** 15<sup>th</sup> June 2015

**Table 1 - No Pollutant Limits Apply**

EPL ID	Pollutant	Units of Measure	Monitoring Frequency	No. of Measurements for the Month	Date Sampled	Date Obtained	Min Value	Mean Value	Median Value	Max Value
28	PM10	µg/m <sup>3</sup>	Every 6 days	5	29/05/15	03/06/15	2.5	6.8	6.2	12.1
	Solid Particles	g/m <sup>2</sup> /month	Continuous	1	27/05/15	01/06/15	0.2	0.2	0.2	0.2
29	PM10	µg/m <sup>3</sup>	Every 6 days	5	29/05/15	03/06/15	5.0	12.6	13.2	19.0
	Solid Particles	g/m <sup>2</sup> /month	Continuous	1	27/05/15	01/06/15	0.5	0.5	0.5	0.5
30	PM10	µg/m <sup>3</sup>	Every 6 days	Continuous	31/05/15	01/06/15	0.0	4.5	4.1	15.0
	Solid Particles	g/m <sup>2</sup> /month	Continuous	1	27/05/15	01/06/15	0.4	0.4	0.4	0.4
10	Conductivity	µS/cm	Special Frequency 1	0	-	-	-	-	-	-
	Nitrate	mg/L	Special Frequency 1	0	-	-	-	-	-	-
	Nitrogen (Total)	mg/L	Special Frequency 1	0	-	-	-	-	-	-
	Phosphorus (Total)	mg/L	Special Frequency 1	0	-	-	-	-	-	-
	Reactive Phosphorus	mg/L	Special Frequency 1	0	-	-	-	-	-	-
12	Conductivity	µS/cm	Special Frequency 1	0	-	-	-	-	-	-
	Nitrate	mg/L	Special Frequency 1	0	-	-	-	-	-	-
	Nitrogen (Total)	mg/L	Special Frequency 1	0	-	-	-	-	-	-
	Phosphorus (Total)	mg/L	Special Frequency 1	0	-	-	-	-	-	-
	Reactive Phosphorus	mg/L	Special Frequency 1	0	-	-	-	-	-	-
14	Conductivity	µS/cm	Special Frequency 1	0	-	-	-	-	-	-
	Nitrate	mg/L	Special Frequency 1	0	-	-	-	-	-	-
	Nitrogen (Total)	mg/L	Special Frequency 1	0	-	-	-	-	-	-
	Phosphorus (Total)	mg/L	Special Frequency 1	0	-	-	-	-	-	-
	Reactive Phosphorus	mg/L	Special Frequency 1	0	-	-	-	-	-	-

**WERRIS CREEK COAL EPL – MONTHLY SUMMARY**

EPL ID	Pollutant	Units of Measure	Monitoring Frequency	No. of Measurements for the Month	Date Sampled	Date Obtained	Min Value	Mean Value	Median Value	Max Value
23	Conductivity	µS/cm	Special Frequency 2	0	-	-	-	-	-	-
	Nitrate	mg/L	Special Frequency 2	0	-	-	-	-	-	-
	Nitrogen (Total)	mg/L	Special Frequency 2	0	-	-	-	-	-	-
	Oil and Grease	mg/L	Special Frequency 2	0	-	-	-	-	-	-
	pH	pH	Special Frequency 2	0	-	-	-	-	-	-
	Phosphorus (Total)	mg/L	Special Frequency 2	0	-	-	-	-	-	-
	Reactive Phosphorus	mg/L	Special Frequency 2	0	-	-	-	-	-	-
	Total Suspended Solids	mg/L	Special Frequency 2	0	-	-	-	-	-	-
24	Conductivity	µS/cm	Special Frequency 2	0	-	-	-	-	-	-
	Nitrate	mg/L	Special Frequency 2	0	-	-	-	-	-	-
	Nitrogen (Total)	mg/L	Special Frequency 2	0	-	-	-	-	-	-
	Oil and Grease	mg/L	Special Frequency 2	0	-	-	-	-	-	-
	pH	pH	Special Frequency 2	0	-	-	-	-	-	-
	Phosphorus (Total)	mg/L	Special Frequency 2	0	-	-	-	-	-	-
	Reactive Phosphorus	mg/L	Special Frequency 2	0	-	-	-	-	-	-
	Total Suspended Solids	mg/L	Special Frequency 2	0	-	-	-	-	-	-
25	Conductivity	µS/cm	Special Frequency 2	0	-	-	-	-	-	-
	Nitrate	mg/L	Special Frequency 2	0	-	-	-	-	-	-
	Nitrogen (Total)	mg/L	Special Frequency 2	0	-	-	-	-	-	-
	Oil and Grease	mg/L	Special Frequency 2	0	-	-	-	-	-	-
	pH	pH	Special Frequency 2	0	-	-	-	-	-	-
	Phosphorus (Total)	mg/L	Special Frequency 2	0	-	-	-	-	-	-
	Reactive Phosphorus	mg/L	Special Frequency 2	0	-	-	-	-	-	-
	Total Suspended Solids	mg/L	Special Frequency 2	0	-	-	-	-	-	-
26	Conductivity	µS/cm	Special Frequency 2	0	-	-	-	-	-	-
	Nitrate	mg/L	Special Frequency 2	0	-	-	-	-	-	-
	Nitrogen (Total)	mg/L	Special Frequency 2	0	-	-	-	-	-	-
	Oil and Grease	mg/L	Special Frequency 2	0	-	-	-	-	-	-
	pH	pH	Special Frequency 2	0	-	-	-	-	-	-
	Phosphorus (Total)	mg/L	Special Frequency 2	0	-	-	-	-	-	-
	Reactive Phosphorus	mg/L	Special Frequency 2	0	-	-	-	-	-	-
	Total Suspended Solids	mg/L	Special Frequency 2	0	-	-	-	-	-	-

**WERRIS CREEK COAL EPL – MONTHLY SUMMARY**
**Table 2 - Pollutant Limits Apply**

EPL ID	Pollutant	Units of Measure	Monitoring Frequency	No. of samples for the Month	Date Sampled	Date Obtained	Min Value	Max Value	100%ile Limit	Exceedance (Yes/No)
10	Total Suspended Solids	mg/L	Special Frequency 1	0	-	-	-	-	50*	No
	Oil and Grease	mg/L	Special Frequency 1	0	-	-	-	-	10	No
	pH	pH	Special Frequency 1	0	-	-	-	-	6.5-8.5	No
12	Total Suspended Solids	mg/L	Special Frequency 1	0	-	-	-	-	50*	No
	Oil and Grease	mg/L	Special Frequency 1	0	-	-	-	-	10	No
	pH	pH	Special Frequency 1	0	-	-	-	-	6.5-8.5	No
14	Total Suspended Solids	mg/L	Special Frequency 1	0	-	-	-	-	50*	No
	Oil and Grease	mg/L	Special Frequency 1	0	-	-	-	-	10	No
	pH	pH	Special Frequency 1	0	-	-	-	-	6.5-8.5	No

\* Total Suspended Solids permitted to exceed 50mg/L if 5 day rainfall is greater than 39.2mm prior to discharge

**Table 3 – Monitoring (Quarterly & 6 monthly – no limits apply)**

EPL ID	Pollutant	Units of Measure	Monitoring Frequency	No. of Measurements for the Period	Date Sampled	Date Obtained	Min Value	Mean Value	Median Value	Max Value
16	Conductivity	µS/cm	Every 3 Months	1	14/05/15	21/05/15	1100	1100	1100	1100
	Nitrate	mg/L	Every 3 Months	1	14/05/15	21/05/15	0.49	0.49	0.49	0.49
	Nitrogen (Total)	mg/L	Every 3 Months	1	14/05/15	21/05/15	0.8	0.8	0.8	0.8
	Oil and Grease	mg/L	Every 3 Months	1	14/05/15	21/05/15	<5	<5	<5	<5
	pH	pH	Every 3 Months	1	14/05/15	21/05/15	8.98	8.98	8.98	8.98
	Phosphorus (Total)	mg/L	Every 3 Months	1	14/05/15	21/05/15	<0.01	<0.01	<0.01	<0.01
	Reactive Phosphorus	mg/L	Every 3 Months	1	14/05/15	21/05/15	<0.01	<0.01	<0.01	<0.01
27	Total Suspended Solids	mg/L	Every 3 Months	1	14/05/15	21/05/15	<5	<5	<5	<5
	Conductivity	µS/cm	Every 3 Months	1	14/05/15	21/05/15	1210	1210	1210	1210
	Nitrate	mg/L	Every 3 Months	1	14/05/15	21/05/15	18.6	18.6	18.6	18.6
	Nitrogen (Total)	mg/L	Every 3 Months	1	14/05/15	21/05/15	28.7	28.7	28.7	28.7
	Oil and Grease	mg/L	Every 3 Months	1	14/05/15	21/05/15	<5	<5	<5	<5
	pH	pH	Every 3 Months	1	14/05/15	21/05/15	7.98	7.98	7.98	7.98
	Phosphorus (Total)	mg/L	Every 3 Months	1	14/05/15	21/05/15	0.01	0.01	0.01	0.01
	Reactive Phosphorus	mg/L	Every 3 Months	1	14/05/15	21/05/15	<0.01	<0.01	<0.01	<0.01
	Total Suspended Solids	mg/L	Every 3 Months	1	14/05/15	21/05/15	44	44	44	44

**WERRIS CREEK COAL EPL – MONTHLY SUMMARY**

EPL ID	Pollutant	Units of Measure	Monitoring Frequency	No. of Measurements for the Period	Date Sampled	Date Obtained	Min Value	Mean Value	Median Value	Max Value
17	Conductivity	µS/cm	Every 6 Months	0	-	-	-	-	-	-
	Nitrate	mg/L	Every 6 Months	0	-	-	-	-	-	-
	Nitrogen (Total)	mg/L	Every 6 Months	0	-	-	-	-	-	-
	pH	pH	Every 6 Months	0	-	-	-	-	-	-
	Phosphorus (Total)	mg/L	Every 6 Months	0	-	-	-	-	-	-
	Reactive Phosphorus	mg/L	Every 6 Months	0	-	-	-	-	-	-
	Standing Water Level	Metres	Every 6 Months	0	-	-	-	-	-	-
18	Conductivity	µS/cm	Every 6 Months	0	-	-	-	-	-	-
	Nitrate	mg/L	Every 6 Months	0	-	-	-	-	-	-
	Nitrogen (Total)	mg/L	Every 6 Months	0	-	-	-	-	-	-
	pH	pH	Every 6 Months	0	-	-	-	-	-	-
	Phosphorus (Total)	mg/L	Every 6 Months	0	-	-	-	-	-	-
	Reactive Phosphorus	mg/L	Every 6 Months	0	-	-	-	-	-	-
	Standing Water Level	Metres	Every 6 Months	0	-	-	-	-	-	-
19	Conductivity	µS/cm	Every 6 Months	0	-	-	-	-	-	-
	Nitrate	mg/L	Every 6 Months	0	-	-	-	-	-	-
	Nitrogen (Total)	mg/L	Every 6 Months	0	-	-	-	-	-	-
	pH	pH	Every 6 Months	0	-	-	-	-	-	-
	Phosphorus (Total)	mg/L	Every 6 Months	0	-	-	-	-	-	-
	Reactive Phosphorus	mg/L	Every 6 Months	0	-	-	-	-	-	-
	Standing Water Level	Metres	Every 6 Months	0	-	-	-	-	-	-
20	Conductivity	µS/cm	Every 6 Months	0	-	-	-	-	-	-
	Nitrate	mg/L	Every 6 Months	0	-	-	-	-	-	-
	Nitrogen (Total)	mg/L	Every 6 Months	0	-	-	-	-	-	-
	pH	pH	Every 6 Months	0	-	-	-	-	-	-
	Phosphorus (Total)	mg/L	Every 6 Months	0	-	-	-	-	-	-
	Reactive Phosphorus	mg/L	Every 6 Months	0	-	-	-	-	-	-
	Standing Water Level	Metres	Every 6 Months	0	-	-	-	-	-	-
21	Conductivity	µS/cm	Every 6 Months	0	-	-	-	-	-	-
	Nitrate	mg/L	Every 6 Months	0	-	-	-	-	-	-
	Nitrogen (Total)	mg/L	Every 6 Months	0	-	-	-	-	-	-
	pH	pH	Every 6 Months	0	-	-	-	-	-	-

**WERRIS CREEK COAL EPL – MONTHLY SUMMARY**

EPL ID	Pollutant	Units of Measure	Monitoring Frequency	No. of Measurements for the Period	Date Sampled	Date Obtained	Min Value	Mean Value	Median Value	Max Value
	Phosphorus (Total)	mg/L	Every 6 Months	0	-	-	-	-	-	-
	Reactive Phosphorus	mg/L	Every 6 Months	0	-	-	-	-	-	-
	Standing Water Level	Metres	Every 6 Months	0	-	-	-	-	-	-
22	Conductivity	µS/cm	Every 6 Months	0	-	-	-	-	-	-
	Nitrate	mg/L	Every 6 Months	0	-	-	-	-	-	-
	Nitrogen (Total)	mg/L	Every 6 Months	0	-	-	-	-	-	-
	pH	pH	Every 6 Months	0	-	-	-	-	-	-
	Phosphorus (Total)	mg/L	Every 6 Months	0	-	-	-	-	-	-
	Reactive Phosphorus	mg/L	Every 6 Months	0	-	-	-	-	-	-
	Standing Water Level	Metres	Every 6 Months	0	-	-	-	-	-	-

**Table 4 – Monitoring (Noise – Limits Apply)**

Location	Date	Measurement Period	Start Time	Measured levels – dB(A)		Limit(s)	Weather (inversion oC/100m, wind m/s & °)	Observations	(Potential) Non-compliance /breach
				LA1, 1 Minute	LAeq, 15 Minute				
R24	13th May 2015	60 minutes	2:30 pm	n/a	46	Day 37	n/a 7.7,230	Wind (46), birds (30), traffic (28), WCC faintly audible	No
R12	13th May 2015	60 minutes	4:09 pm	n/a	49	Day 38	n/a 8.0,218	Traffic (47), wind (45), WCC inaudible	No
R96	13th May 2015	60 minutes	1:31 pm	n/a	38	Day 38	n/a 5.7,231	Traffic (34), wind (33), birds (32), WCC (24)	No
R24	13th May 2015	60 minutes	8:10 pm	21	34	Night 37	+3.9,3.5,218	Traffic (34), WCC faintly audible	No
R12	13th May 2015	60 minutes	10:07 pm	n/a	38	Night 38	+5.0,3.0,205	Traffic (38), WCC inaudible	No
R96	13th May 2015	60 minutes	6:57 pm	30	34	Night 37	+2.8,4.1,205	Traffic (33), WCC (25)	No



## WERRIS CREEK COAL EPL – MONTHLY SUMMARY

Table 5 – Monitoring (Blasts – Limits Apply)

Location	Parameter	Units of Measure	Frequency	No. of Blasts for the Month	Average Value	Max Value	100%ile Limit	(Potential) Non-compliance /breach
R11	Blast Noise	dB (Lin Peak)	Every Blast	8	99.3	108.6	120.0	No
	Blast Vibration	mm/s	Every Blast	8	0.21	0.31	10.00	No
R98	Blast Noise	dB (Lin Peak)	Every Blast	8	100.5	112.6	120.0	No
	Blast Vibration	mm/s	Every Blast	8	1.09	2.88	10.00	No
R62	Blast Noise	dB (Lin Peak)	Every Blast	8	98.4	107.4	120.0	No
	Blast Vibration	mm/s	Every Blast	8	0.48	0.98	10.00	No
R92	Blast Noise	dB (Lin Peak)	Every Blast	8	97.8	110.5	120.0	No
	Blast Vibration	mm/s	Every Blast	8	0.33	0.60	10.00	No

**WERRIS CREEK COAL EPL – MONTHLY SUMMARY**

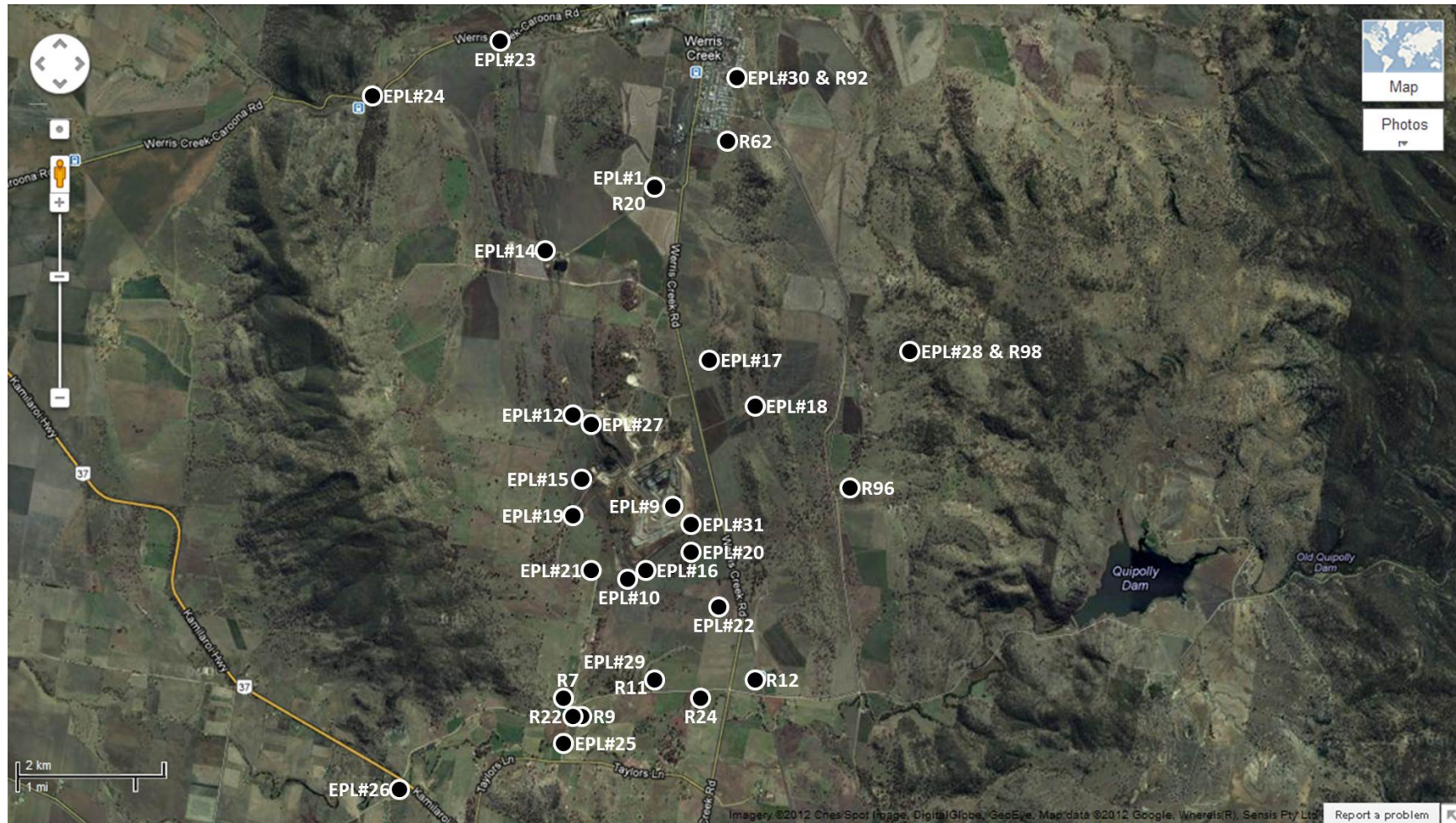

**WCC EPL12290 Monitoring Location Plan**

**WERRIS CREEK COAL EPL – MONTHLY SUMMARY**
**Site Information**
**EPL No.:** 12290

**EPA Website Link:** <http://www.environment.nsw.gov.au/prpoeoapp/ViewPOEOLicence.aspx?DOCID=31280&SYSUID=1&LICID=12290>
**Licensee:** Werris Creek Coal Pty Limited

**Premises:** Werris Creek Coal, 1435 Werris Creek Road, WERRIS CREEK NSW 2341

**EPL Monitoring Points:** See Figure at end of Document

**Sampling Period:** June 2015

**Publication Date:** 15<sup>th</sup> July 2015

**Table 1 - No Pollutant Limits Apply**

EPL ID	Pollutant	Units of Measure	Monitoring Frequency	No. of Measurements for the Month	Date Sampled	Date Obtained	Min Value	Mean Value	Median Value	Max Value
28	PM10	µg/m <sup>3</sup>	Every 6 days	5	26/06/15	30/06/15	1.2	4.3	5.5	6.6
	Solid Particles	g/m <sup>2</sup> /month	Continuous	1	29/06/15	02/07/15	0.1	0.1	0.1	0.1
29	PM10	µg/m <sup>3</sup>	Every 6 days	5	26/06/15	30/06/15	1.8	6.5	6.4	10.6
	Solid Particles	g/m <sup>2</sup> /month	Continuous	1	29/06/15	02/07/15	0.6	0.6	0.6	0.6
30	PM10	µg/m <sup>3</sup>	Every 6 days	Continuous	30/06/15	01/07/15	0.0	4.0	3.9	10.6
	Solid Particles	g/m <sup>2</sup> /month	Continuous	1	29/06/15	02/07/15	0.1	0.1	0.1	0.1
10	Conductivity	µS/cm	Special Frequency 1	0	-	-	-	-	-	-
	Nitrate	mg/L	Special Frequency 1	0	-	-	-	-	-	-
	Nitrogen (Total)	mg/L	Special Frequency 1	0	-	-	-	-	-	-
	Phosphorus (Total)	mg/L	Special Frequency 1	0	-	-	-	-	-	-
	Reactive Phosphorus	mg/L	Special Frequency 1	0	-	-	-	-	-	-
12	Conductivity	µS/cm	Special Frequency 1	0	-	-	-	-	-	-
	Nitrate	mg/L	Special Frequency 1	0	-	-	-	-	-	-
	Nitrogen (Total)	mg/L	Special Frequency 1	0	-	-	-	-	-	-
	Phosphorus (Total)	mg/L	Special Frequency 1	0	-	-	-	-	-	-
	Reactive Phosphorus	mg/L	Special Frequency 1	0	-	-	-	-	-	-
14	Conductivity	µS/cm	Special Frequency 1	0	-	-	-	-	-	-
	Nitrate	mg/L	Special Frequency 1	0	-	-	-	-	-	-
	Nitrogen (Total)	mg/L	Special Frequency 1	0	-	-	-	-	-	-
	Phosphorus (Total)	mg/L	Special Frequency 1	0	-	-	-	-	-	-
	Reactive Phosphorus	mg/L	Special Frequency 1	0	-	-	-	-	-	-

**WERRIS CREEK COAL EPL – MONTHLY SUMMARY**

EPL ID	Pollutant	Units of Measure	Monitoring Frequency	No. of Measurements for the Month	Date Sampled	Date Obtained	Min Value	Mean Value	Median Value	Max Value
23	Conductivity	µS/cm	Special Frequency 2	0	-	-	-	-	-	-
	Nitrate	mg/L	Special Frequency 2	0	-	-	-	-	-	-
	Nitrogen (Total)	mg/L	Special Frequency 2	0	-	-	-	-	-	-
	Oil and Grease	mg/L	Special Frequency 2	0	-	-	-	-	-	-
	pH	pH	Special Frequency 2	0	-	-	-	-	-	-
	Phosphorus (Total)	mg/L	Special Frequency 2	0	-	-	-	-	-	-
	Reactive Phosphorus	mg/L	Special Frequency 2	0	-	-	-	-	-	-
	Total Suspended Solids	mg/L	Special Frequency 2	0	-	-	-	-	-	-
24	Conductivity	µS/cm	Special Frequency 2	0	-	-	-	-	-	-
	Nitrate	mg/L	Special Frequency 2	0	-	-	-	-	-	-
	Nitrogen (Total)	mg/L	Special Frequency 2	0	-	-	-	-	-	-
	Oil and Grease	mg/L	Special Frequency 2	0	-	-	-	-	-	-
	pH	pH	Special Frequency 2	0	-	-	-	-	-	-
	Phosphorus (Total)	mg/L	Special Frequency 2	0	-	-	-	-	-	-
	Reactive Phosphorus	mg/L	Special Frequency 2	0	-	-	-	-	-	-
	Total Suspended Solids	mg/L	Special Frequency 2	0	-	-	-	-	-	-
25	Conductivity	µS/cm	Special Frequency 2	0	-	-	-	-	-	-
	Nitrate	mg/L	Special Frequency 2	0	-	-	-	-	-	-
	Nitrogen (Total)	mg/L	Special Frequency 2	0	-	-	-	-	-	-
	Oil and Grease	mg/L	Special Frequency 2	0	-	-	-	-	-	-
	pH	pH	Special Frequency 2	0	-	-	-	-	-	-
	Phosphorus (Total)	mg/L	Special Frequency 2	0	-	-	-	-	-	-
	Reactive Phosphorus	mg/L	Special Frequency 2	0	-	-	-	-	-	-
	Total Suspended Solids	mg/L	Special Frequency 2	0	-	-	-	-	-	-
26	Conductivity	µS/cm	Special Frequency 2	0	-	-	-	-	-	-
	Nitrate	mg/L	Special Frequency 2	0	-	-	-	-	-	-
	Nitrogen (Total)	mg/L	Special Frequency 2	0	-	-	-	-	-	-
	Oil and Grease	mg/L	Special Frequency 2	0	-	-	-	-	-	-
	pH	pH	Special Frequency 2	0	-	-	-	-	-	-
	Phosphorus (Total)	mg/L	Special Frequency 2	0	-	-	-	-	-	-
	Reactive Phosphorus	mg/L	Special Frequency 2	0	-	-	-	-	-	-
	Total Suspended Solids	mg/L	Special Frequency 2	0	-	-	-	-	-	-

**WERRIS CREEK COAL EPL – MONTHLY SUMMARY**
**Table 2 - Pollutant Limits Apply**

EPL ID	Pollutant	Units of Measure	Monitoring Frequency	No. of samples for the Month	Date Sampled	Date Obtained	Min Value	Max Value	100%ile Limit	Exceedance (Yes/No)
10	Total Suspended Solids	mg/L	Special Frequency 1	0	-	-	-	-	50*	No
	Oil and Grease	mg/L	Special Frequency 1	0	-	-	-	-	10	No
	pH	pH	Special Frequency 1	0	-	-	-	-	6.5-8.5	No
12	Total Suspended Solids	mg/L	Special Frequency 1	0	-	-	-	-	50*	No
	Oil and Grease	mg/L	Special Frequency 1	0	-	-	-	-	10	No
	pH	pH	Special Frequency 1	0	-	-	-	-	6.5-8.5	No
14	Total Suspended Solids	mg/L	Special Frequency 1	0	-	-	-	-	50*	No
	Oil and Grease	mg/L	Special Frequency 1	0	-	-	-	-	10	No
	pH	pH	Special Frequency 1	0	-	-	-	-	6.5-8.5	No

\* Total Suspended Solids permitted to exceed 50mg/L if 5 day rainfall is greater than 39.2mm prior to discharge

**Table 3 – Monitoring (Quarterly & 6 monthly – no limits apply)**

EPL ID	Pollutant	Units of Measure	Monitoring Frequency	No. of Measurements for the Period	Date Sampled	Date Obtained	Min Value	Mean Value	Median Value	Max Value
16	Conductivity	µS/cm	Every 3 Months	0	-	-	-	-	-	-
	Nitrate	mg/L	Every 3 Months	0	-	-	-	-	-	-
	Nitrogen (Total)	mg/L	Every 3 Months	0	-	-	-	-	-	-
	Oil and Grease	mg/L	Every 3 Months	0	-	-	-	-	-	-
	pH	pH	Every 3 Months	0	-	-	-	-	-	-
	Phosphorus (Total)	mg/L	Every 3 Months	0	-	-	-	-	-	-
	Reactive Phosphorus	mg/L	Every 3 Months	0	-	-	-	-	-	-
	Total Suspended Solids	mg/L	Every 3 Months	0	-	-	-	-	-	-
27	Conductivity	µS/cm	Every 3 Months	0	-	-	-	-	-	-
	Nitrate	mg/L	Every 3 Months	0	-	-	-	-	-	-
	Nitrogen (Total)	mg/L	Every 3 Months	0	-	-	-	-	-	-
	Oil and Grease	mg/L	Every 3 Months	0	-	-	-	-	-	-
	pH	pH	Every 3 Months	0	-	-	-	-	-	-
	Phosphorus (Total)	mg/L	Every 3 Months	0	-	-	-	-	-	-
	Reactive Phosphorus	mg/L	Every 3 Months	0	-	-	-	-	-	-
	Total Suspended Solids	mg/L	Every 3 Months	0	-	-	-	-	-	-

**WERRIS CREEK COAL EPL – MONTHLY SUMMARY**

EPL ID	Pollutant	Units of Measure	Monitoring Frequency	No. of Measurements for the Period	Date Sampled	Date Obtained	Min Value	Mean Value	Median Value	Max Value
17	Conductivity	µS/cm	Every 6 Months	0	-	-	-	-	-	-
	Nitrate	mg/L	Every 6 Months	0	-	-	-	-	-	-
	Nitrogen (Total)	mg/L	Every 6 Months	0	-	-	-	-	-	-
	pH	pH	Every 6 Months	0	-	-	-	-	-	-
	Phosphorus (Total)	mg/L	Every 6 Months	0	-	-	-	-	-	-
	Reactive Phosphorus	mg/L	Every 6 Months	0	-	-	-	-	-	-
	Standing Water Level	Metres	Every 6 Months	0	-	-	-	-	-	-
18	Conductivity	µS/cm	Every 6 Months	0	-	-	-	-	-	-
	Nitrate	mg/L	Every 6 Months	0	-	-	-	-	-	-
	Nitrogen (Total)	mg/L	Every 6 Months	0	-	-	-	-	-	-
	pH	pH	Every 6 Months	0	-	-	-	-	-	-
	Phosphorus (Total)	mg/L	Every 6 Months	0	-	-	-	-	-	-
	Reactive Phosphorus	mg/L	Every 6 Months	0	-	-	-	-	-	-
	Standing Water Level	Metres	Every 6 Months	0	-	-	-	-	-	-
19	Conductivity	µS/cm	Every 6 Months	0	-	-	-	-	-	-
	Nitrate	mg/L	Every 6 Months	0	-	-	-	-	-	-
	Nitrogen (Total)	mg/L	Every 6 Months	0	-	-	-	-	-	-
	pH	pH	Every 6 Months	0	-	-	-	-	-	-
	Phosphorus (Total)	mg/L	Every 6 Months	0	-	-	-	-	-	-
	Reactive Phosphorus	mg/L	Every 6 Months	0	-	-	-	-	-	-
	Standing Water Level	Metres	Every 6 Months	0	-	-	-	-	-	-
20	Conductivity	µS/cm	Every 6 Months	0	-	-	-	-	-	-
	Nitrate	mg/L	Every 6 Months	0	-	-	-	-	-	-
	Nitrogen (Total)	mg/L	Every 6 Months	0	-	-	-	-	-	-
	pH	pH	Every 6 Months	0	-	-	-	-	-	-
	Phosphorus (Total)	mg/L	Every 6 Months	0	-	-	-	-	-	-
	Reactive Phosphorus	mg/L	Every 6 Months	0	-	-	-	-	-	-
	Standing Water Level	Metres	Every 6 Months	0	-	-	-	-	-	-
21	Conductivity	µS/cm	Every 6 Months	0	-	-	-	-	-	-
	Nitrate	mg/L	Every 6 Months	0	-	-	-	-	-	-
	Nitrogen (Total)	mg/L	Every 6 Months	0	-	-	-	-	-	-
	pH	pH	Every 6 Months	0	-	-	-	-	-	-

**WERRIS CREEK COAL EPL – MONTHLY SUMMARY**

EPL ID	Pollutant	Units of Measure	Monitoring Frequency	No. of Measurements for the Period	Date Sampled	Date Obtained	Min Value	Mean Value	Median Value	Max Value
22	Phosphorus (Total)	mg/L	Every 6 Months	0	-	-	-	-	-	-
	Reactive Phosphorus	mg/L	Every 6 Months	0	-	-	-	-	-	-
	Standing Water Level	Metres	Every 6 Months	0	-	-	-	-	-	-
	Conductivity	µS/cm	Every 6 Months	0	-	-	-	-	-	-
	Nitrate	mg/L	Every 6 Months	0	-	-	-	-	-	-
	Nitrogen (Total)	mg/L	Every 6 Months	0	-	-	-	-	-	-
	pH	pH	Every 6 Months	0	-	-	-	-	-	-
	Phosphorus (Total)	mg/L	Every 6 Months	0	-	-	-	-	-	-
	Reactive Phosphorus	mg/L	Every 6 Months	0	-	-	-	-	-	-
	Standing Water Level	Metres	Every 6 Months	0	-	-	-	-	-	-

**Table 4 – Monitoring (Noise – Limits Apply)**

Location	Date	Measurement Period	Start Time	Measured levels – dB(A)		Limit(s)	Weather (inversion oC/100m, wind m/s & °)	Observations	(Potential) Non-compliance /breach
				LA1, 1 Minute	LAeq, 15 Minute				
R24	2nd June 2015	60 minutes	2:25 pm	n/a	40	Day 37	n/a 3.0,182	Traffic (39), birds (32), WCC inaudible (<20)	No
R12	2nd June 2015	60 minutes	4:25 pm	n/a	48	Day 38	n/a 2.6,194	Traffic (48), birds (27), WCC inaudible (<20)	No
R96	2nd June 2015	60 minutes	1:05 pm	n/a	35	Day 38	n/a 2.2,149	Wind (32), birds (32), WCC inaudible (<20)	No
R24	2nd June 2015	60 minutes	9:17 pm	n/a	41	Night 37	+5.8,0.8,135	Traffic (41), WCC inaudible (<20)	No
R12	2nd June 2015	60 minutes	10:24 pm	21	38	Night 38	+4.8,0.8,85	Traffic (38), WCC faintly audible (<25)	No
R96	2nd June 2015	60 minutes	6:45 pm	n/a	25	Night 37	+4.7,2.1,143	Traffic (25), WCC inaudible (<15)	No

**WERRIS CREEK COAL EPL – MONTHLY SUMMARY**
**Table 5 – Monitoring (Blasts – Limits Apply)**

Location	Parameter	Units of Measure	Frequency	No. of Blasts for the Month	Average Value	Max Value	100%ile Limit	(Potential) Non-compliance /breach
R11	Blast Noise	dB (Lin Peak)	Every Blast	4	100.1	104.0	120.0	No
	Blast Vibration	mm/s	Every Blast	4	0.13	0.16	10.00	No
R98	Blast Noise	dB (Lin Peak)	Every Blast	4	101.8	105.3	120.0	No
	Blast Vibration	mm/s	Every Blast	4	0.76	1.48	10.00	No
R62	Blast Noise	dB (Lin Peak)	Every Blast	4	102.4	107.1	120.0	No
	Blast Vibration	mm/s	Every Blast	4	0.37	0.59	10.00	No
R92	Blast Noise	dB (Lin Peak)	Every Blast	4	101.1	105.7	120.0	No
	Blast Vibration	mm/s	Every Blast	4	0.28	0.44	10.00	No

## WERRIS CREEK COAL EPL – MONTHLY SUMMARY

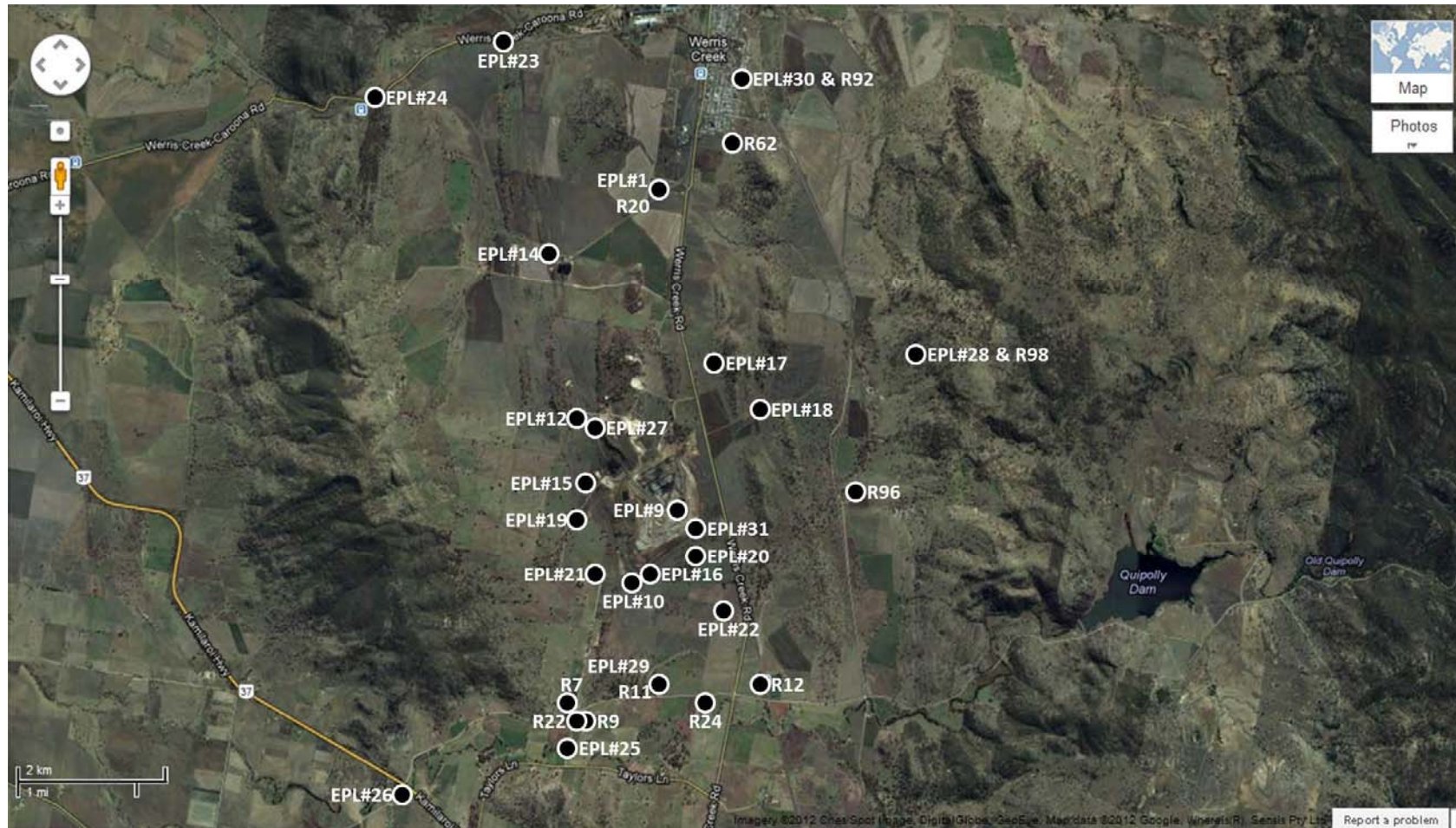

WCC EPL12290 Monitoring Location Plan

**WERRIS CREEK COAL EPL – MONTHLY SUMMARY**
**Site Information**
**EPL No.:** 12290

**EPA Website Link:** <http://www.environment.nsw.gov.au/prpoeoapp/ViewPOEOLicence.aspx?DOCID=31280&SYSUID=1&LICID=12290>
**Licensee:** Werris Creek Coal Pty Limited

**Premises:** Werris Creek Coal, 1435 Werris Creek Road, WERRIS CREEK NSW 2341

**EPL Monitoring Points:** See Figure at end of Document

**Sampling Period:** July 2015

**Publication Date:** 14<sup>th</sup> August 2015

**Table 1 - No Pollutant Limits Apply**

EPL ID	Pollutant	Units of Measure	Monitoring Frequency	No. of Measurements for the Month	Date Sampled	Date Obtained	Min Value	Mean Value	Median Value	Max Value
28	PM10	µg/m <sup>3</sup>	Every 6 days	5	31/07/15	05/08/15	1.3	3.1	2.3	5.8
	Solid Particles	g/m <sup>2</sup> /month	Continuous	1	29/07/15	05/08/15	0.1	0.1	0.1	0.1
29	PM10	µg/m <sup>3</sup>	Every 6 days	5	31/07/15	05/08/15	2.1	10.1	12.8	14.1
	Solid Particles	g/m <sup>2</sup> /month	Continuous	1	29/07/15	05/08/15	0.3	0.3	0.3	0.3
30	PM10	µg/m <sup>3</sup>	Every 6 days	Continuous	31/07/15	01/08/15	0.5	5.5	5.8	10.8
	Solid Particles	g/m <sup>2</sup> /month	Continuous	1	29/07/15	05/08/15	2.7	2.7	2.7	2.7
10	Conductivity	µS/cm	Special Frequency 1	0	-	-	-	-	-	-
	Nitrate	mg/L	Special Frequency 1	0	-	-	-	-	-	-
	Nitrogen (Total)	mg/L	Special Frequency 1	0	-	-	-	-	-	-
	Phosphorus (Total)	mg/L	Special Frequency 1	0	-	-	-	-	-	-
	Reactive Phosphorus	mg/L	Special Frequency 1	0	-	-	-	-	-	-
12	Conductivity	µS/cm	Special Frequency 1	0	-	-	-	-	-	-
	Nitrate	mg/L	Special Frequency 1	0	-	-	-	-	-	-
	Nitrogen (Total)	mg/L	Special Frequency 1	0	-	-	-	-	-	-
	Phosphorus (Total)	mg/L	Special Frequency 1	0	-	-	-	-	-	-
	Reactive Phosphorus	mg/L	Special Frequency 1	0	-	-	-	-	-	-
14	Conductivity	µS/cm	Special Frequency 1	0	-	-	-	-	-	-
	Nitrate	mg/L	Special Frequency 1	0	-	-	-	-	-	-
	Nitrogen (Total)	mg/L	Special Frequency 1	0	-	-	-	-	-	-
	Phosphorus (Total)	mg/L	Special Frequency 1	0	-	-	-	-	-	-
	Reactive Phosphorus	mg/L	Special Frequency 1	0	-	-	-	-	-	-

**WERRIS CREEK COAL EPL – MONTHLY SUMMARY**

EPL ID	Pollutant	Units of Measure	Monitoring Frequency	No. of Measurements for the Month	Date Sampled	Date Obtained	Min Value	Mean Value	Median Value	Max Value
23	Conductivity	μS/cm	Special Frequency 2	0	-	-	-	-	-	-
	Nitrate	mg/L	Special Frequency 2	0	-	-	-	-	-	-
	Nitrogen (Total)	mg/L	Special Frequency 2	0	-	-	-	-	-	-
	Oil and Grease	mg/L	Special Frequency 2	0	-	-	-	-	-	-
	pH	pH	Special Frequency 2	0	-	-	-	-	-	-
	Phosphorus (Total)	mg/L	Special Frequency 2	0	-	-	-	-	-	-
	Reactive Phosphorus	mg/L	Special Frequency 2	0	-	-	-	-	-	-
	Total Suspended Solids	mg/L	Special Frequency 2	0	-	-	-	-	-	-
24	Conductivity	μS/cm	Special Frequency 2	0	-	-	-	-	-	-
	Nitrate	mg/L	Special Frequency 2	0	-	-	-	-	-	-
	Nitrogen (Total)	mg/L	Special Frequency 2	0	-	-	-	-	-	-
	Oil and Grease	mg/L	Special Frequency 2	0	-	-	-	-	-	-
	pH	pH	Special Frequency 2	0	-	-	-	-	-	-
	Phosphorus (Total)	mg/L	Special Frequency 2	0	-	-	-	-	-	-
	Reactive Phosphorus	mg/L	Special Frequency 2	0	-	-	-	-	-	-
	Total Suspended Solids	mg/L	Special Frequency 2	0	-	-	-	-	-	-
25	Conductivity	μS/cm	Special Frequency 2	0	-	-	-	-	-	-
	Nitrate	mg/L	Special Frequency 2	0	-	-	-	-	-	-
	Nitrogen (Total)	mg/L	Special Frequency 2	0	-	-	-	-	-	-
	Oil and Grease	mg/L	Special Frequency 2	0	-	-	-	-	-	-
	pH	pH	Special Frequency 2	0	-	-	-	-	-	-
	Phosphorus (Total)	mg/L	Special Frequency 2	0	-	-	-	-	-	-
	Reactive Phosphorus	mg/L	Special Frequency 2	0	-	-	-	-	-	-
	Total Suspended Solids	mg/L	Special Frequency 2	0	-	-	-	-	-	-
26	Conductivity	μS/cm	Special Frequency 2	0	-	-	-	-	-	-
	Nitrate	mg/L	Special Frequency 2	0	-	-	-	-	-	-
	Nitrogen (Total)	mg/L	Special Frequency 2	0	-	-	-	-	-	-
	Oil and Grease	mg/L	Special Frequency 2	0	-	-	-	-	-	-
	pH	pH	Special Frequency 2	0	-	-	-	-	-	-
	Phosphorus (Total)	mg/L	Special Frequency 2	0	-	-	-	-	-	-
	Reactive Phosphorus	mg/L	Special Frequency 2	0	-	-	-	-	-	-
	Total Suspended Solids	mg/L	Special Frequency 2	0	-	-	-	-	-	-

**WERRIS CREEK COAL EPL – MONTHLY SUMMARY**
**Table 2 - Pollutant Limits Apply**

EPL ID	Pollutant	Units of Measure	Monitoring Frequency	No. of samples for the Month	Date Sampled	Date Obtained	Min Value	Max Value	100%ile Limit	Exceedance (Yes/No)
10	Total Suspended Solids	mg/L	Special Frequency 1	0	-	-	-	-	50*	No
	Oil and Grease	mg/L	Special Frequency 1	0	-	-	-	-	10	No
	pH	pH	Special Frequency 1	0	-	-	-	-	6.5-8.5	No
12	Total Suspended Solids	mg/L	Special Frequency 1	0	-	-	-	-	50*	No
	Oil and Grease	mg/L	Special Frequency 1	0	-	-	-	-	10	No
	pH	pH	Special Frequency 1	0	-	-	-	-	6.5-8.5	No
14	Total Suspended Solids	mg/L	Special Frequency 1	0	-	-	-	-	50*	No
	Oil and Grease	mg/L	Special Frequency 1	0	-	-	-	-	10	No
	pH	pH	Special Frequency 1	0	-	-	-	-	6.5-8.5	No

\* Total Suspended Solids permitted to exceed 50mg/L if 5 day rainfall is greater than 39.2mm prior to discharge

**Table 3 – Monitoring (Quarterly & 6 monthly – no limits apply)**

EPL ID	Pollutant	Units of Measure	Monitoring Frequency	No. of Measurements for the Period	Date Sampled	Date Obtained	Min Value	Mean Value	Median Value	Max Value
16	Conductivity	µS/cm	Every 3 Months	0	-	-	-	-	-	-
	Nitrate	mg/L	Every 3 Months	0	-	-	-	-	-	-
	Nitrogen (Total)	mg/L	Every 3 Months	0	-	-	-	-	-	-
	Oil and Grease	mg/L	Every 3 Months	0	-	-	-	-	-	-
	pH	pH	Every 3 Months	0	-	-	-	-	-	-
	Phosphorus (Total)	mg/L	Every 3 Months	0	-	-	-	-	-	-
	Reactive Phosphorus	mg/L	Every 3 Months	0	-	-	-	-	-	-
	Total Suspended Solids	mg/L	Every 3 Months	0	-	-	-	-	-	-
27	Conductivity	µS/cm	Every 3 Months	0	-	-	-	-	-	-
	Nitrate	mg/L	Every 3 Months	0	-	-	-	-	-	-
	Nitrogen (Total)	mg/L	Every 3 Months	0	-	-	-	-	-	-
	Oil and Grease	mg/L	Every 3 Months	0	-	-	-	-	-	-
	pH	pH	Every 3 Months	0	-	-	-	-	-	-
	Phosphorus (Total)	mg/L	Every 3 Months	0	-	-	-	-	-	-
	Reactive Phosphorus	mg/L	Every 3 Months	0	-	-	-	-	-	-
	Total Suspended Solids	mg/L	Every 3 Months	0	-	-	-	-	-	-

**WERRIS CREEK COAL EPL – MONTHLY SUMMARY**

EPL ID	Pollutant	Units of Measure	Monitoring Frequency	No. of Measurements for the Period	Date Sampled	Date Obtained	Min Value	Mean Value	Median Value	Max Value
17	Conductivity	µS/cm	Every 6 Months	0	-	-	-	-	-	-
	Nitrate	mg/L	Every 6 Months	0	-	-	-	-	-	-
	Nitrogen (Total)	mg/L	Every 6 Months	0	-	-	-	-	-	-
	pH	pH	Every 6 Months	0	-	-	-	-	-	-
	Phosphorus (Total)	mg/L	Every 6 Months	0	-	-	-	-	-	-
	Reactive Phosphorus	mg/L	Every 6 Months	0	-	-	-	-	-	-
	Standing Water Level	Metres	Every 6 Months	0	-	-	-	-	-	-
18	Conductivity	µS/cm	Every 6 Months	0	-	-	-	-	-	-
	Nitrate	mg/L	Every 6 Months	0	-	-	-	-	-	-
	Nitrogen (Total)	mg/L	Every 6 Months	0	-	-	-	-	-	-
	pH	pH	Every 6 Months	0	-	-	-	-	-	-
	Phosphorus (Total)	mg/L	Every 6 Months	0	-	-	-	-	-	-
	Reactive Phosphorus	mg/L	Every 6 Months	0	-	-	-	-	-	-
	Standing Water Level	Metres	Every 6 Months	0	-	-	-	-	-	-
19	Conductivity	µS/cm	Every 6 Months	0	-	-	-	-	-	-
	Nitrate	mg/L	Every 6 Months	0	-	-	-	-	-	-
	Nitrogen (Total)	mg/L	Every 6 Months	0	-	-	-	-	-	-
	pH	pH	Every 6 Months	0	-	-	-	-	-	-
	Phosphorus (Total)	mg/L	Every 6 Months	0	-	-	-	-	-	-
	Reactive Phosphorus	mg/L	Every 6 Months	0	-	-	-	-	-	-
	Standing Water Level	Metres	Every 6 Months	0	-	-	-	-	-	-
20	Conductivity	µS/cm	Every 6 Months	0	-	-	-	-	-	-
	Nitrate	mg/L	Every 6 Months	0	-	-	-	-	-	-
	Nitrogen (Total)	mg/L	Every 6 Months	0	-	-	-	-	-	-
	pH	pH	Every 6 Months	0	-	-	-	-	-	-
	Phosphorus (Total)	mg/L	Every 6 Months	0	-	-	-	-	-	-
	Reactive Phosphorus	mg/L	Every 6 Months	0	-	-	-	-	-	-
	Standing Water Level	Metres	Every 6 Months	0	-	-	-	-	-	-
21	Conductivity	µS/cm	Every 6 Months	0	-	-	-	-	-	-
	Nitrate	mg/L	Every 6 Months	0	-	-	-	-	-	-
	Nitrogen (Total)	mg/L	Every 6 Months	0	-	-	-	-	-	-
	pH	pH	Every 6 Months	0	-	-	-	-	-	-

**WERRIS CREEK COAL EPL – MONTHLY SUMMARY**

EPL ID	Pollutant	Units of Measure	Monitoring Frequency	No. of Measurements for the Period	Date Sampled	Date Obtained	Min Value	Mean Value	Median Value	Max Value
	Phosphorus (Total)	mg/L	Every 6 Months	0	-	-	-	-	-	-
	Reactive Phosphorus	mg/L	Every 6 Months	0	-	-	-	-	-	-
	Standing Water Level	Metres	Every 6 Months	0	-	-	-	-	-	-
22	Conductivity	µS/cm	Every 6 Months	0	-	-	-	-	-	-
	Nitrate	mg/L	Every 6 Months	0	-	-	-	-	-	-
	Nitrogen (Total)	mg/L	Every 6 Months	0	-	-	-	-	-	-
	pH	pH	Every 6 Months	0	-	-	-	-	-	-
	Phosphorus (Total)	mg/L	Every 6 Months	0	-	-	-	-	-	-
	Reactive Phosphorus	mg/L	Every 6 Months	0	-	-	-	-	-	-
	Standing Water Level	Metres	Every 6 Months	0	-	-	-	-	-	-

**Table 4 – Monitoring (Noise – Limits Apply)**

Location	Date	Measurement Period	Start Time	Measured levels – dB(A)		Limit(s)	Weather (inversion oC/100m, wind m/s & °)	Observations	(Potential) Non-compliance /breach
				LA1, 1 Minute	LAeq, 15 Minute				
R24	14 <sup>th</sup> July 2015	60 minutes	3:04 pm	n/a	41	Day 37	n/a 5.4,297	Wind (40), birds (31), traffic (29), WCC (23)	No
R12	14 <sup>th</sup> July 2015	60 minutes	4:10 pm	n/a	53	Day 38	n/a 3.7,292	Traffic (52), rail construction (44), wind (31), birds (29), WCC inaudible (<20)	No
R96	14 <sup>th</sup> July 2015	60 minutes	3:59 pm	n/a	45	Day 38	n/a 3.9,292	Birds (43), wind (40), WCC (28)	No
R24	14 <sup>th</sup> July 2015	60 minutes	9:02 pm	35	35	Night 37	Lapse,3.1,275	Traffic (33), WCC (31)	No
R12	14 <sup>th</sup> July 2015	60 minutes	7:57 pm	29	42	Night 38	Lapse,3.6,270	Traffic (42), WCC (25)	No
R96	14 <sup>th</sup> July 2015	60 minutes	10:02 pm	34	29	Night 37	Lapse,4.2,339	WCC (28), traffic (23)	No



## WERRIS CREEK COAL EPL – MONTHLY SUMMARY

Table 5 – Monitoring (Blasts – Limits Apply)

Location	Parameter	Units of Measure	Frequency	No. of Blasts for the Month	Average Value	Max Value	100%ile Limit	(Potential) Non-compliance /breach
R11	Blast Noise	dB (Lin Peak)	Every Blast	10	99.3	103.5	120.0	No
	Blast Vibration	mm/s	Every Blast	10	0.13	0.30	10.00	No
R98	Blast Noise	dB (Lin Peak)	Every Blast	10	100.5	104.1	120.0	No
	Blast Vibration	mm/s	Every Blast	10	0.75	1.73	10.00	No
R62	Blast Noise	dB (Lin Peak)	Every Blast	10	101.9	108.9	120.0	No
	Blast Vibration	mm/s	Every Blast	10	0.35	0.74	10.00	No
R92	Blast Noise	dB (Lin Peak)	Every Blast	10	100.9	108.0	120.0	No
	Blast Vibration	mm/s	Every Blast	10	0.29	0.63	10.00	No

## WERRIS CREEK COAL EPL – MONTHLY SUMMARY

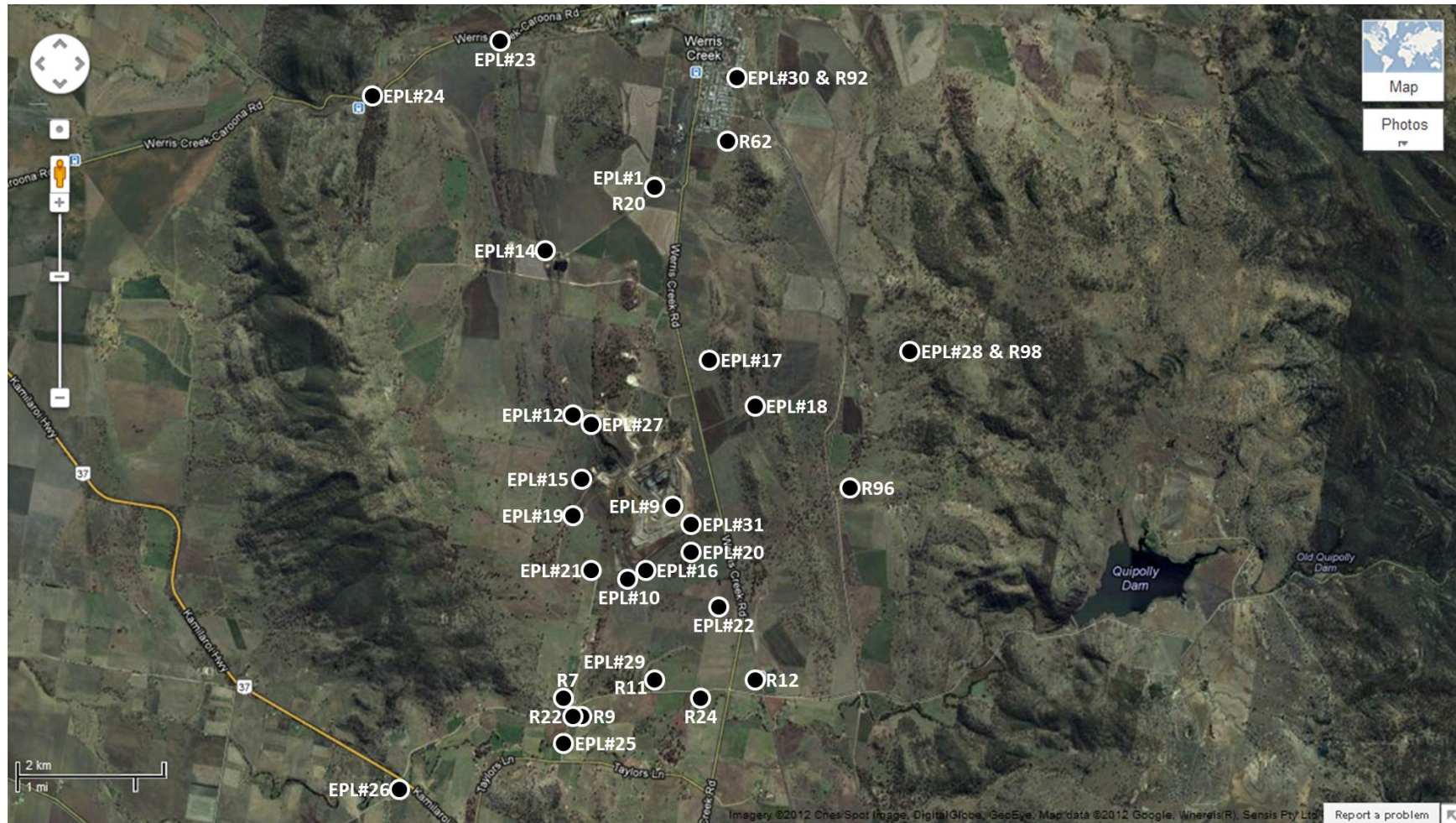

**WCC EPL12290 Monitoring Location Plan**

## WERRIS CREEK COAL EPL – MONTHLY SUMMARY

### Site Information

**EPL No.:** 12290

**EPA Website Link:** <http://www.environment.nsw.gov.au/prpoeoapp/ViewPOEOLicence.aspx?DOCID=31280&SYSUID=1&LICID=12290>

**Licensee:** Werris Creek Coal Pty Limited

**Premises:** Werris Creek Coal, 1435 Werris Creek Road, WERRIS CREEK NSW 2341

**EPL Monitoring Points:** See Figure at end of Document

**Sampling Period:** August 2015

**Publication Date:** 19<sup>th</sup> October 2015

**Table 1 - No Pollutant Limits Apply**

EPL ID	Pollutant	Units of Measure	Monitoring Frequency	No. of Measurements for the Month	Date Sampled	Date Obtained	Min Value	Mean Value	Median Value	Max Value
28	PM10	µg/m <sup>3</sup>	Every 6 days	2	28/08/15	31/08/15	8.6	14.2	14.2	19.8
	Solid Particles	g/m <sup>2</sup> /month	Continuous	1	24/08/15	31/08/15	0.1	0.1	0.1	0.1
29	PM10	µg/m <sup>3</sup>	Every 6 days	5	28/08/15	31/08/15	9.9	19.8	18.2	37.6
	Solid Particles	g/m <sup>2</sup> /month	Continuous	1	24/08/15	31/08/15	0.6	0.6	0.6	0.6
30	PM10	µg/m <sup>3</sup>	Every 6 days	Continuous	31/08/15	01/09/15	0.0	7.7	7.8	17.8
	Solid Particles	g/m <sup>2</sup> /month	Continuous	1	24/08/15	31/08/15	0.3	0.3	0.3	0.3
10	Conductivity	µS/cm	Special Frequency 1	0	-	-	-	-	-	-
	Nitrate	mg/L	Special Frequency 1	0	-	-	-	-	-	-
	Nitrogen (Total)	mg/L	Special Frequency 1	0	-	-	-	-	-	-
	Phosphorus (Total)	mg/L	Special Frequency 1	0	-	-	-	-	-	-
	Reactive Phosphorus	mg/L	Special Frequency 1	0	-	-	-	-	-	-
12	Conductivity	µS/cm	Special Frequency 1	0	-	-	-	-	-	-
	Nitrate	mg/L	Special Frequency 1	0	-	-	-	-	-	-
	Nitrogen (Total)	mg/L	Special Frequency 1	0	-	-	-	-	-	-
	Phosphorus (Total)	mg/L	Special Frequency 1	0	-	-	-	-	-	-
	Reactive Phosphorus	mg/L	Special Frequency 1	0	-	-	-	-	-	-
14	Conductivity	µS/cm	Special Frequency 1	0	-	-	-	-	-	-
	Nitrate	mg/L	Special Frequency 1	0	-	-	-	-	-	-
	Nitrogen (Total)	mg/L	Special Frequency 1	0	-	-	-	-	-	-
	Phosphorus (Total)	mg/L	Special Frequency 1	0	-	-	-	-	-	-
	Reactive Phosphorus	mg/L	Special Frequency 1	0	-	-	-	-	-	-

**WERRIS CREEK COAL EPL – MONTHLY SUMMARY**

EPL ID	Pollutant	Units of Measure	Monitoring Frequency	No. of Measurements for the Month	Date Sampled	Date Obtained	Min Value	Mean Value	Median Value	Max Value
23	Conductivity	µS/cm	Special Frequency 2	0	-	-	-	-	-	-
	Nitrate	mg/L	Special Frequency 2	0	-	-	-	-	-	-
	Nitrogen (Total)	mg/L	Special Frequency 2	0	-	-	-	-	-	-
	Oil and Grease	mg/L	Special Frequency 2	0	-	-	-	-	-	-
	pH	pH	Special Frequency 2	0	-	-	-	-	-	-
	Phosphorus (Total)	mg/L	Special Frequency 2	0	-	-	-	-	-	-
	Reactive Phosphorus	mg/L	Special Frequency 2	0	-	-	-	-	-	-
	Total Suspended Solids	mg/L	Special Frequency 2	0	-	-	-	-	-	-
24	Conductivity	µS/cm	Special Frequency 2	0	-	-	-	-	-	-
	Nitrate	mg/L	Special Frequency 2	0	-	-	-	-	-	-
	Nitrogen (Total)	mg/L	Special Frequency 2	0	-	-	-	-	-	-
	Oil and Grease	mg/L	Special Frequency 2	0	-	-	-	-	-	-
	pH	pH	Special Frequency 2	0	-	-	-	-	-	-
	Phosphorus (Total)	mg/L	Special Frequency 2	0	-	-	-	-	-	-
	Reactive Phosphorus	mg/L	Special Frequency 2	0	-	-	-	-	-	-
	Total Suspended Solids	mg/L	Special Frequency 2	0	-	-	-	-	-	-
25	Conductivity	µS/cm	Special Frequency 2	0	-	-	-	-	-	-
	Nitrate	mg/L	Special Frequency 2	0	-	-	-	-	-	-
	Nitrogen (Total)	mg/L	Special Frequency 2	0	-	-	-	-	-	-
	Oil and Grease	mg/L	Special Frequency 2	0	-	-	-	-	-	-
	pH	pH	Special Frequency 2	0	-	-	-	-	-	-
	Phosphorus (Total)	mg/L	Special Frequency 2	0	-	-	-	-	-	-
	Reactive Phosphorus	mg/L	Special Frequency 2	0	-	-	-	-	-	-
	Total Suspended Solids	mg/L	Special Frequency 2	0	-	-	-	-	-	-
26	Conductivity	µS/cm	Special Frequency 2	0	-	-	-	-	-	-
	Nitrate	mg/L	Special Frequency 2	0	-	-	-	-	-	-
	Nitrogen (Total)	mg/L	Special Frequency 2	0	-	-	-	-	-	-
	Oil and Grease	mg/L	Special Frequency 2	0	-	-	-	-	-	-
	pH	pH	Special Frequency 2	0	-	-	-	-	-	-
	Phosphorus (Total)	mg/L	Special Frequency 2	0	-	-	-	-	-	-
	Reactive Phosphorus	mg/L	Special Frequency 2	0	-	-	-	-	-	-
	Total Suspended Solids	mg/L	Special Frequency 2	0	-	-	-	-	-	-

**WERRIS CREEK COAL EPL – MONTHLY SUMMARY**
**Table 2 - Pollutant Limits Apply**

EPL ID	Pollutant	Units of Measure	Monitoring Frequency	No. of samples for the Month	Date Sampled	Date Obtained	Min Value	Max Value	100%ile Limit	Exceedance (Yes/No)
10	Total Suspended Solids	mg/L	Special Frequency 1	0	-	-	-	-	50*	No
	Oil and Grease	mg/L	Special Frequency 1	0	-	-	-	-	10	No
	pH	pH	Special Frequency 1	0	-	-	-	-	6.5-8.5	No
12	Total Suspended Solids	mg/L	Special Frequency 1	0	-	-	-	-	50*	No
	Oil and Grease	mg/L	Special Frequency 1	0	-	-	-	-	10	No
	pH	pH	Special Frequency 1	0	-	-	-	-	6.5-8.5	No
14	Total Suspended Solids	mg/L	Special Frequency 1	0	-	-	-	-	50*	No
	Oil and Grease	mg/L	Special Frequency 1	0	-	-	-	-	10	No
	pH	pH	Special Frequency 1	0	-	-	-	-	6.5-8.5	No

\* Total Suspended Solids permitted to exceed 50mg/L if 5 day rainfall is greater than 39.2mm prior to discharge

**Table 3 – Monitoring (Quarterly & 6 monthly – no limits apply)**

EPL ID	Pollutant	Units of Measure	Monitoring Frequency	No. of Measurements for the Period	Date Sampled	Date Obtained	Min Value	Mean Value	Median Value	Max Value
16	Conductivity	µS/cm	Every 3 Months	1	14/08/2015	21/08/2015	1080	1080	1080	1080
	Nitrate	mg/L	Every 3 Months	1	14/08/2015	21/08/2015	2.46	2.46	2.46	2.46
	Nitrogen (Total)	mg/L	Every 3 Months	1	14/08/2015	21/08/2015	3.1	3.1	3.1	3.1
	Oil and Grease	mg/L	Every 3 Months	1	14/08/2015	21/08/2015	<5	<5	<5	<5
	pH	pH	Every 3 Months	1	14/08/2015	21/08/2015	8.18	8.18	8.18	8.18
	Phosphorus (Total)	mg/L	Every 3 Months	1	14/08/2015	21/08/2015	<0.01	<0.01	<0.01	<0.01
	Reactive Phosphorus	mg/L	Every 3 Months	1	14/08/2015	21/08/2015	<0.01	<0.01	<0.01	<0.01
27	Total Suspended Solids	mg/L	Every 3 Months	1	14/08/2015	21/08/2015	<5	<5	<5	<5
	Conductivity	µS/cm	Every 3 Months	1	14/08/2015	21/08/2015	1010	1010	1010	1010
	Nitrate	mg/L	Every 3 Months	1	14/08/2015	21/08/2015	6.98	6.98	6.98	6.98
	Nitrogen (Total)	mg/L	Every 3 Months	1	14/08/2015	21/08/2015	9.1	9.1	9.1	9.1
	Oil and Grease	mg/L	Every 3 Months	1	14/08/2015	21/08/2015	<5	<5	<5	<5
	pH	pH	Every 3 Months	1	14/08/2015	21/08/2015	8.07	8.07	8.07	8.07
	Phosphorus (Total)	mg/L	Every 3 Months	1	14/08/2015	21/08/2015	<0.01	<0.01	<0.01	<0.01
	Reactive Phosphorus	mg/L	Every 3 Months	1	14/08/2015	21/08/2015	<0.01	<0.01	<0.01	<0.01
	Total Suspended Solids	mg/L	Every 3 Months	1	14/08/2015	21/08/2015	6	6	6	6

**WERRIS CREEK COAL EPL – MONTHLY SUMMARY**

EPL ID	Pollutant	Units of Measure	Monitoring Frequency	No. of Measurements for the Period	Date Sampled	Date Obtained	Min Value	Mean Value	Median Value	Max Value
17	Conductivity	µS/cm	Every 6 Months	0	-	-	-	-	-	-
	Nitrate	mg/L	Every 6 Months	0	-	-	-	-	-	-
	Nitrogen (Total)	mg/L	Every 6 Months	0	-	-	-	-	-	-
	pH	pH	Every 6 Months	0	-	-	-	-	-	-
	Phosphorus (Total)	mg/L	Every 6 Months	0	-	-	-	-	-	-
	Reactive Phosphorus	mg/L	Every 6 Months	0	-	-	-	-	-	-
	Standing Water Level	Metres	Every 6 Months	0	-	-	-	-	-	-
18	Conductivity	µS/cm	Every 6 Months	0	-	-	-	-	-	-
	Nitrate	mg/L	Every 6 Months	0	-	-	-	-	-	-
	Nitrogen (Total)	mg/L	Every 6 Months	0	-	-	-	-	-	-
	pH	pH	Every 6 Months	0	-	-	-	-	-	-
	Phosphorus (Total)	mg/L	Every 6 Months	0	-	-	-	-	-	-
	Reactive Phosphorus	mg/L	Every 6 Months	0	-	-	-	-	-	-
	Standing Water Level	Metres	Every 6 Months	0	-	-	-	-	-	-
19	Conductivity	µS/cm	Every 6 Months	0	-	-	-	-	-	-
	Nitrate	mg/L	Every 6 Months	0	-	-	-	-	-	-
	Nitrogen (Total)	mg/L	Every 6 Months	0	-	-	-	-	-	-
	pH	pH	Every 6 Months	0	-	-	-	-	-	-
	Phosphorus (Total)	mg/L	Every 6 Months	0	-	-	-	-	-	-
	Reactive Phosphorus	mg/L	Every 6 Months	0	-	-	-	-	-	-
	Standing Water Level	Metres	Every 6 Months	0	-	-	-	-	-	-
20	Conductivity	µS/cm	Every 6 Months	0	-	-	-	-	-	-
	Nitrate	mg/L	Every 6 Months	0	-	-	-	-	-	-
	Nitrogen (Total)	mg/L	Every 6 Months	0	-	-	-	-	-	-
	pH	pH	Every 6 Months	0	-	-	-	-	-	-
	Phosphorus (Total)	mg/L	Every 6 Months	0	-	-	-	-	-	-
	Reactive Phosphorus	mg/L	Every 6 Months	0	-	-	-	-	-	-
	Standing Water Level	Metres	Every 6 Months	0	-	-	-	-	-	-
21	Conductivity	µS/cm	Every 6 Months	0	-	-	-	-	-	-
	Nitrate	mg/L	Every 6 Months	0	-	-	-	-	-	-
	Nitrogen (Total)	mg/L	Every 6 Months	0	-	-	-	-	-	-
	pH	pH	Every 6 Months	0	-	-	-	-	-	-

**WERRIS CREEK COAL EPL – MONTHLY SUMMARY**

EPL ID	Pollutant	Units of Measure	Monitoring Frequency	No. of Measurements for the Period	Date Sampled	Date Obtained	Min Value	Mean Value	Median Value	Max Value
	Phosphorus (Total)	mg/L	Every 6 Months	0	-	-	-	-	-	-
	Reactive Phosphorus	mg/L	Every 6 Months	0	-	-	-	-	-	-
	Standing Water Level	Metres	Every 6 Months	0	-	-	-	-	-	-
22	Conductivity	µS/cm	Every 6 Months	0	-	-	-	-	-	-
	Nitrate	mg/L	Every 6 Months	0	-	-	-	-	-	-
	Nitrogen (Total)	mg/L	Every 6 Months	0	-	-	-	-	-	-
	pH	pH	Every 6 Months	0	-	-	-	-	-	-
	Phosphorus (Total)	mg/L	Every 6 Months	0	-	-	-	-	-	-
	Reactive Phosphorus	mg/L	Every 6 Months	0	-	-	-	-	-	-
	Standing Water Level	Metres	Every 6 Months	0	-	-	-	-	-	-

**Table 4 – Monitoring (Noise – Limits Apply)**

Location	Date	Measurement Period	Start Time	Measured levels – dB(A)		Limit(s)	Weather (inversion oC/100m, wind m/s & °)	Observations	(Potential) Non-compliance /breach
				LA1, 1 Minute	LAeq, 15 Minute				
R24	4 <sup>th</sup> August 2015	60 minutes	2:12 pm	n/a	38	Day 37	n/a 2.5,282	Birds (36), traffic (32), WCC (27)	No
R12	4 <sup>th</sup> August 2015	60 minutes	3:57 pm	n/a	40	Day 38	n/a 2.1,281	Traffic (40), WCC inaudible (<20)	No
R96	4 <sup>th</sup> August 2015	60 minutes	1:05 pm	n/a	34	Day 38	n/a 3.2,278	Birds (32), traffic (28), WCC (26)	No
R24	4 <sup>th</sup> August 2015	60 minutes	8:11 pm	29	38	Night 37	+0.8,1.1,36	Traffic (38), WCC (24)	No
R12	4 <sup>th</sup> August 2015	60 minutes	9:52 pm	30	44	Night 38	+0.9,5.1,269	Traffic (44), WCC (25)	No
R96	4 <sup>th</sup> August 2015	60 minutes	6:50 pm	44	38	Night 37	Lapse,5.3,252	WCC (37), traffic (32)	No



## WERRIS CREEK COAL EPL – MONTHLY SUMMARY

Table 5 – Monitoring (Blasts – Limits Apply)

Location	Parameter	Units of Measure	Frequency	No. of Blasts for the Month	Average Value	Max Value	100%ile Limit	(Potential) Non-compliance /breach
R11	Blast Noise	dB (Lin Peak)	Every Blast	8	101.4	104.5	120.0	No
	Blast Vibration	mm/s	Every Blast	8	0.11	0.17	10.00	No
R98	Blast Noise	dB (Lin Peak)	Every Blast	8	103.8	119.1	120.0	No
	Blast Vibration	mm/s	Every Blast	8	0.63	1.08	10.00	No
R62	Blast Noise	dB (Lin Peak)	Every Blast	8	101.6	111.0	120.0	No
	Blast Vibration	mm/s	Every Blast	8	0.39	0.54	10.00	No
R92	Blast Noise	dB (Lin Peak)	Every Blast	8	100.1	109.6	120.0	No
	Blast Vibration	mm/s	Every Blast	8	0.24	0.31	10.00	No

## WERRIS CREEK COAL EPL – MONTHLY SUMMARY

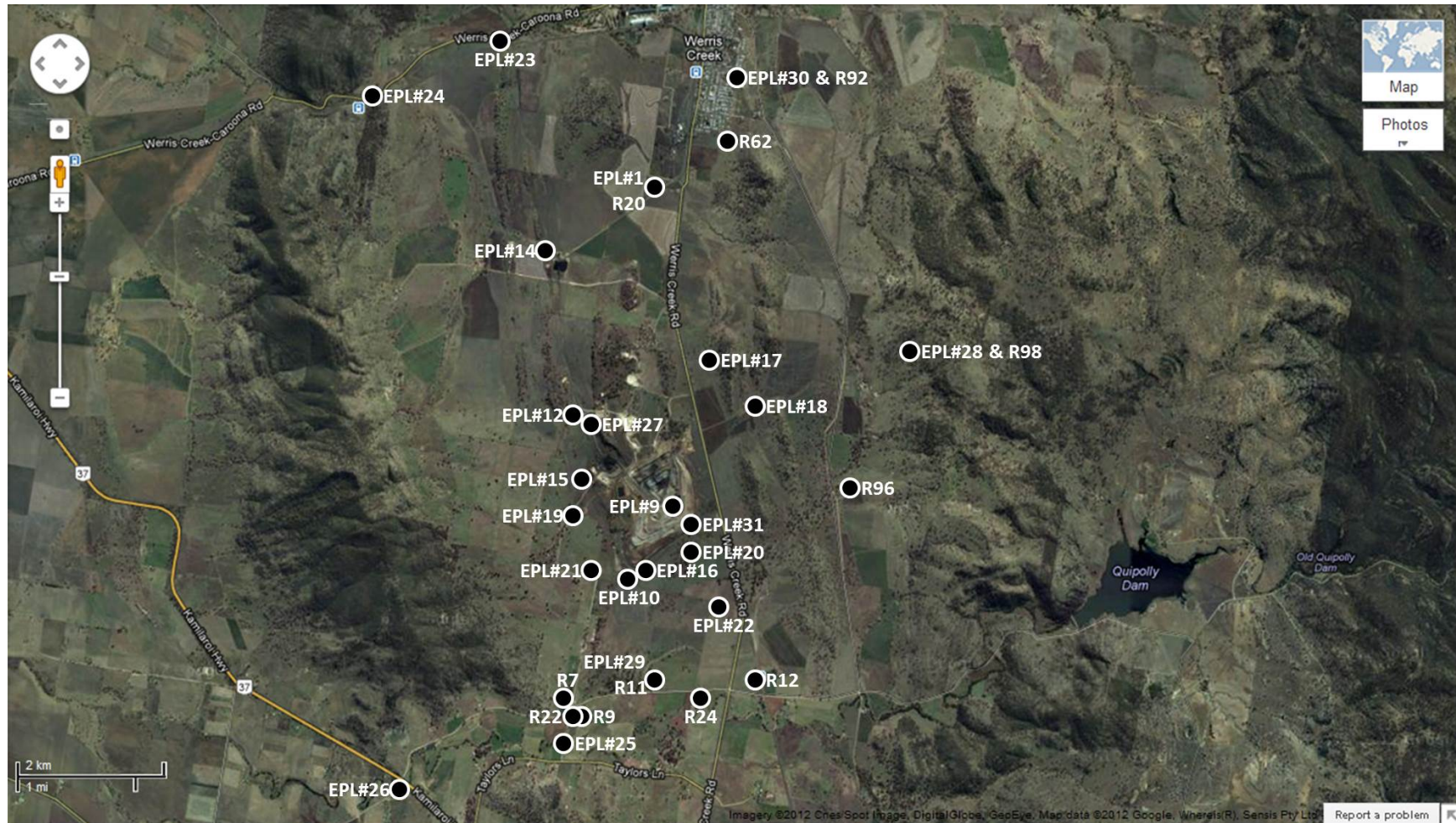

WCC EPL12290 Monitoring Location Plan

## WERRIS CREEK COAL EPL – MONTHLY SUMMARY

### Site Information

**EPL No.:** 12290

**EPA Website Link:** <http://www.environment.nsw.gov.au/prpoeoapp/ViewPOEOLicence.aspx?DOCID=31280&SYSUID=1&LICID=12290>

**Licensee:** Werris Creek Coal Pty Limited

**Premises:** Werris Creek Coal, 1435 Werris Creek Road, WERRIS CREEK NSW 2341

**EPL Monitoring Points:** See Figure at end of Document

**Sampling Period:** September 2015

**Publication Date:** 19<sup>th</sup> October 2015

**Table 1 - No Pollutant Limits Apply**

EPL ID	Pollutant	Units of Measure	Monitoring Frequency	No. of Measurements for the Month	Date Sampled	Date Obtained	Min Value	Mean Value	Median Value	Max Value
28	PM10	µg/m <sup>3</sup>	Every 6 days	5	29/09/15	02/10/15	1.1	7.7	9.1	13.6
	Solid Particles	g/m <sup>2</sup> /month	Continuous	1	28/09/15	30/09/15	0.3	0.3	0.3	0.3
29	PM10	µg/m <sup>3</sup>	Every 6 days	5	29/09/15	02/10/15	6.6	15.9	16.0	24.8
	Solid Particles	g/m <sup>2</sup> /month	Continuous	1	28/09/15	30/09/15	1.0	1.0	1.0	1.0
30	PM10	µg/m <sup>3</sup>	Every 6 days	Continuous	30/09/15	01/10/15	0.0	5.9	5.9	10.8
	Solid Particles	g/m <sup>2</sup> /month	Continuous	1	28/09/15	30/09/15	0.1	0.1	0.1	0.1
10	Conductivity	µS/cm	Special Frequency 1	0	-	-	-	-	-	-
	Nitrate	mg/L	Special Frequency 1	0	-	-	-	-	-	-
	Nitrogen (Total)	mg/L	Special Frequency 1	0	-	-	-	-	-	-
	Phosphorus (Total)	mg/L	Special Frequency 1	0	-	-	-	-	-	-
	Reactive Phosphorus	mg/L	Special Frequency 1	0	-	-	-	-	-	-
12	Conductivity	µS/cm	Special Frequency 1	0	-	-	-	-	-	-
	Nitrate	mg/L	Special Frequency 1	0	-	-	-	-	-	-
	Nitrogen (Total)	mg/L	Special Frequency 1	0	-	-	-	-	-	-
	Phosphorus (Total)	mg/L	Special Frequency 1	0	-	-	-	-	-	-
	Reactive Phosphorus	mg/L	Special Frequency 1	0	-	-	-	-	-	-
14	Conductivity	µS/cm	Special Frequency 1	0	-	-	-	-	-	-
	Nitrate	mg/L	Special Frequency 1	0	-	-	-	-	-	-
	Nitrogen (Total)	mg/L	Special Frequency 1	0	-	-	-	-	-	-
	Phosphorus (Total)	mg/L	Special Frequency 1	0	-	-	-	-	-	-
	Reactive Phosphorus	mg/L	Special Frequency 1	0	-	-	-	-	-	-

**WERRIS CREEK COAL EPL – MONTHLY SUMMARY**

EPL ID	Pollutant	Units of Measure	Monitoring Frequency	No. of Measurements for the Month	Date Sampled	Date Obtained	Min Value	Mean Value	Median Value	Max Value
23	Conductivity	µS/cm	Special Frequency 2	0	-	-	-	-	-	-
	Nitrate	mg/L	Special Frequency 2	0	-	-	-	-	-	-
	Nitrogen (Total)	mg/L	Special Frequency 2	0	-	-	-	-	-	-
	Oil and Grease	mg/L	Special Frequency 2	0	-	-	-	-	-	-
	pH	pH	Special Frequency 2	0	-	-	-	-	-	-
	Phosphorus (Total)	mg/L	Special Frequency 2	0	-	-	-	-	-	-
	Reactive Phosphorus	mg/L	Special Frequency 2	0	-	-	-	-	-	-
	Total Suspended Solids	mg/L	Special Frequency 2	0	-	-	-	-	-	-
24	Conductivity	µS/cm	Special Frequency 2	0	-	-	-	-	-	-
	Nitrate	mg/L	Special Frequency 2	0	-	-	-	-	-	-
	Nitrogen (Total)	mg/L	Special Frequency 2	0	-	-	-	-	-	-
	Oil and Grease	mg/L	Special Frequency 2	0	-	-	-	-	-	-
	pH	pH	Special Frequency 2	0	-	-	-	-	-	-
	Phosphorus (Total)	mg/L	Special Frequency 2	0	-	-	-	-	-	-
	Reactive Phosphorus	mg/L	Special Frequency 2	0	-	-	-	-	-	-
	Total Suspended Solids	mg/L	Special Frequency 2	0	-	-	-	-	-	-
25	Conductivity	µS/cm	Special Frequency 2	0	-	-	-	-	-	-
	Nitrate	mg/L	Special Frequency 2	0	-	-	-	-	-	-
	Nitrogen (Total)	mg/L	Special Frequency 2	0	-	-	-	-	-	-
	Oil and Grease	mg/L	Special Frequency 2	0	-	-	-	-	-	-
	pH	pH	Special Frequency 2	0	-	-	-	-	-	-
	Phosphorus (Total)	mg/L	Special Frequency 2	0	-	-	-	-	-	-
	Reactive Phosphorus	mg/L	Special Frequency 2	0	-	-	-	-	-	-
	Total Suspended Solids	mg/L	Special Frequency 2	0	-	-	-	-	-	-
26	Conductivity	µS/cm	Special Frequency 2	0	-	-	-	-	-	-
	Nitrate	mg/L	Special Frequency 2	0	-	-	-	-	-	-
	Nitrogen (Total)	mg/L	Special Frequency 2	0	-	-	-	-	-	-
	Oil and Grease	mg/L	Special Frequency 2	0	-	-	-	-	-	-
	pH	pH	Special Frequency 2	0	-	-	-	-	-	-
	Phosphorus (Total)	mg/L	Special Frequency 2	0	-	-	-	-	-	-
	Reactive Phosphorus	mg/L	Special Frequency 2	0	-	-	-	-	-	-
	Total Suspended Solids	mg/L	Special Frequency 2	0	-	-	-	-	-	-

**WERRIS CREEK COAL EPL – MONTHLY SUMMARY**
**Table 2 - Pollutant Limits Apply**

EPL ID	Pollutant	Units of Measure	Monitoring Frequency	No. of samples for the Month	Date Sampled	Date Obtained	Min Value	Max Value	100%ile Limit	Exceedance (Yes/No)
10	Total Suspended Solids	mg/L	Special Frequency 1	0	-	-	-	-	50*	No
	Oil and Grease	mg/L	Special Frequency 1	0	-	-	-	-	10	No
	pH	pH	Special Frequency 1	0	-	-	-	-	6.5-8.5	No
12	Total Suspended Solids	mg/L	Special Frequency 1	0	-	-	-	-	50*	No
	Oil and Grease	mg/L	Special Frequency 1	0	-	-	-	-	10	No
	pH	pH	Special Frequency 1	0	-	-	-	-	6.5-8.5	No
14	Total Suspended Solids	mg/L	Special Frequency 1	0	-	-	-	-	50*	No
	Oil and Grease	mg/L	Special Frequency 1	0	-	-	-	-	10	No
	pH	pH	Special Frequency 1	0	-	-	-	-	6.5-8.5	No

\* Total Suspended Solids permitted to exceed 50mg/L if 5 day rainfall is greater than 39.2mm prior to discharge

**Table 3 – Monitoring (Quarterly & 6 monthly – no limits apply)**

EPL ID	Pollutant	Units of Measure	Monitoring Frequency	No. of Measurements for the Period	Date Sampled	Date Obtained	Min Value	Mean Value	Median Value	Max Value
16	Conductivity	µS/cm	Every 3 Months	0	-	-	-	-	-	-
	Nitrate	mg/L	Every 3 Months	0	-	-	-	-	-	-
	Nitrogen (Total)	mg/L	Every 3 Months	0	-	-	-	-	-	-
	Oil and Grease	mg/L	Every 3 Months	0	-	-	-	-	-	-
	pH	pH	Every 3 Months	0	-	-	-	-	-	-
	Phosphorus (Total)	mg/L	Every 3 Months	0	-	-	-	-	-	-
	Reactive Phosphorus	mg/L	Every 3 Months	0	-	-	-	-	-	-
	Total Suspended Solids	mg/L	Every 3 Months	0	-	-	-	-	-	-
27	Conductivity	µS/cm	Every 3 Months	0	-	-	-	-	-	-
	Nitrate	mg/L	Every 3 Months	0	-	-	-	-	-	-
	Nitrogen (Total)	mg/L	Every 3 Months	0	-	-	-	-	-	-
	Oil and Grease	mg/L	Every 3 Months	0	-	-	-	-	-	-
	pH	pH	Every 3 Months	0	-	-	-	-	-	-
	Phosphorus (Total)	mg/L	Every 3 Months	0	-	-	-	-	-	-
	Reactive Phosphorus	mg/L	Every 3 Months	0	-	-	-	-	-	-
	Total Suspended Solids	mg/L	Every 3 Months	0	-	-	-	-	-	-

**WERRIS CREEK COAL EPL – MONTHLY SUMMARY**

EPL ID	Pollutant	Units of Measure	Monitoring Frequency	No. of Measurements for the Period	Date Sampled	Date Obtained	Min Value	Mean Value	Median Value	Max Value
17	Conductivity	µS/cm	Every 6 Months	0 – Bore dry	25/09/2015	-	-	-	-	-
	Nitrate	mg/L	Every 6 Months	0 – Bore dry	25/09/2015	-	-	-	-	-
	Nitrogen (Total)	mg/L	Every 6 Months	0 – Bore dry	25/09/2015	-	-	-	-	-
	pH	pH	Every 6 Months	0 – Bore dry	25/09/2015	-	-	-	-	-
	Phosphorus (Total)	mg/L	Every 6 Months	0 – Bore dry	25/09/2015	-	-	-	-	-
	Reactive Phosphorus	mg/L	Every 6 Months	0 – Bore dry	25/09/2015	-	-	-	-	-
	Standing Water Level	Metres	Every 6 Months	0 – Bore dry	25/09/2015	-	-	-	-	-
18	Conductivity	µS/cm	Every 6 Months	1	25/09/2015	02/10/2015	862	862	862	862
	Nitrate	mg/L	Every 6 Months	1	25/09/2015	02/10/2015	4.74	4.74	4.74	4.74
	Nitrogen (Total)	mg/L	Every 6 Months	1	25/09/2015	02/10/2015	5.2	5.2	5.2	5.2
	pH	pH	Every 6 Months	1	25/09/2015	02/10/2015	8.20	8.20	8.20	8.20
	Phosphorus (Total)	mg/L	Every 6 Months	1	25/09/2015	02/10/2015	0.06	0.06	0.06	0.06
	Reactive Phosphorus	mg/L	Every 6 Months	1	25/09/2015	02/10/2015	0.07	0.07	0.07	0.07
	Standing Water Level	Metres	Every 6 Months	1	25/09/2015	02/10/2015	34.7	34.7	34.7	34.7
19	Conductivity	µS/cm	Every 6 Months	1	25/09/2015	02/10/2015	3270	3270	3270	3270
	Nitrate	mg/L	Every 6 Months	1	25/09/2015	02/10/2015	20.2	20.2	20.2	20.2
	Nitrogen (Total)	mg/L	Every 6 Months	1	25/09/2015	02/10/2015	23.0	23.0	23.0	23.0
	pH	pH	Every 6 Months	1	25/09/2015	02/10/2015	6.80	6.80	6.80	6.80
	Phosphorus (Total)	mg/L	Every 6 Months	1	25/09/2015	02/10/2015	0.05	0.05	0.05	0.05
	Reactive Phosphorus	mg/L	Every 6 Months	1	25/09/2015	02/10/2015	0.01	0.01	0.01	0.01
	Standing Water Level	Metres	Every 6 Months	1	25/09/2015	02/10/2015	18.8	18.8	18.8	18.8
20	Conductivity	µS/cm	Every 6 Months	1	25/09/2015	02/10/2015	1010	1010	1010	1010
	Nitrate	mg/L	Every 6 Months	1	25/09/2015	02/10/2015	1.84	1.84	1.84	1.84
	Nitrogen (Total)	mg/L	Every 6 Months	1	25/09/2015	02/10/2015	2.1	2.1	2.1	2.1
	pH	pH	Every 6 Months	1	25/09/2015	02/10/2015	8.00	8.00	8.00	8.00
	Phosphorus (Total)	mg/L	Every 6 Months	1	25/09/2015	02/10/2015	0.05	0.05	0.05	0.05
	Reactive Phosphorus	mg/L	Every 6 Months	1	25/09/2015	02/10/2015	0.03	0.03	0.03	0.03
	Standing Water Level	Metres	Every 6 Months	1	25/09/2015	02/10/2015	15.9	15.9	15.9	15.9
21	Conductivity	µS/cm	Every 6 Months	1	25/09/2015	02/10/2015	2140	2140	2140	2140
	Nitrate	mg/L	Every 6 Months	1	25/09/2015	02/10/2015	1.18	1.18	1.18	1.18
	Nitrogen (Total)	mg/L	Every 6 Months	1	25/09/2015	02/10/2015	1.4	1.4	1.4	1.4
	pH	pH	Every 6 Months	1	25/09/2015	02/10/2015	7.60	7.60	7.60	7.60

**WERRIS CREEK COAL EPL – MONTHLY SUMMARY**

EPL ID	Pollutant	Units of Measure	Monitoring Frequency	No. of Measurements for the Period	Date Sampled	Date Obtained	Min Value	Mean Value	Median Value	Max Value
	Phosphorus (Total)	mg/L	Every 6 Months	1	25/09/2015	02/10/2015	0.08	0.08	0.08	0.08
	Reactive Phosphorus	mg/L	Every 6 Months	1	25/09/2015	02/10/2015	0.01	0.01	0.01	0.01
	Standing Water Level	Metres	Every 6 Months	1	25/09/2015	02/10/2015	12.0	12.0	12.0	12.0
22	Conductivity	µS/cm	Every 6 Months	1	25/09/2015	02/10/2015	1920	1920	1920	1920
	Nitrate	mg/L	Every 6 Months	1	25/09/2015	02/10/2015	4.97	4.97	4.97	4.97
	Nitrogen (Total)	mg/L	Every 6 Months	1	25/09/2015	02/10/2015	7.0	7.0	7.0	7.0
	pH	pH	Every 6 Months	1	25/09/2015	02/10/2015	7.40	7.40	7.40	7.40
	Phosphorus (Total)	mg/L	Every 6 Months	1	25/09/2015	02/10/2015	2.94	2.94	2.94	2.94
	Reactive Phosphorus	mg/L	Every 6 Months	1	25/09/2015	02/10/2015	0.12	0.12	0.12	0.12
	Standing Water Level	Metres	Every 6 Months	1	25/09/2015	02/10/2015	14.9	14.9	14.9	14.9

**Table 4 – Monitoring (Noise – Limits Apply)**

Location	Date	Measurement Period	Start Time	Measured levels – dB(A)		Limit(s)	Weather (inversion oC/100m, wind m/s & °)	Observations	(Potential) Non-compliance /breach
				LA1, 1 Minute	LAeq, 15 Minute				
R24	21 <sup>st</sup> September 2015	60 minutes	1:25 pm	n/a	37	Day 37	n/a 5.8,292	Birds (34), traffic (32), wind (28), WCC (25)	No
R12	21 <sup>st</sup> September 2015	60 minutes	2:34 pm	n/a	48	Day 38	n/a 1.1,149	Traffic (48), birds (35), WCC inaudible (<20)	No
R96	21 <sup>st</sup> September 2015	60 minutes	12:50 pm	n/a	39	Day 38	n/a 5.0,307	Birds (37), wind (34), traffic (26), WCC (24)	No
R24	21 <sup>st</sup> September 2015	60 minutes	8:13 pm	37	41	Night 37	+6.1,0.6,3	Traffic (41), WCC (30)	No
R12	21 <sup>st</sup> September 2015	60 minutes	9:19 pm	36	44	Night 38	+3.5,0.8,294	Traffic (44), WCC (32)	No
R96	21 <sup>st</sup> September 2015	60 minutes	7:31 pm	33	30	Night 37	+7.2,2.1,298	WCC (29), traffic (23)	No



## WERRIS CREEK COAL EPL – MONTHLY SUMMARY

Table 5 – Monitoring (Blasts – Limits Apply)

Location	Parameter	Units of Measure	Frequency	No. of Blasts for the Month	Average Value	Max Value	100%ile Limit	(Potential) Non-compliance /breach
R11	Blast Noise	dB (Lin Peak)	Every Blast	10	101.5	108.2	120.0	No
	Blast Vibration	mm/s	Every Blast	10	0.12	0.20	10.00	No
R98	Blast Noise	dB (Lin Peak)	Every Blast	10	101.9	113.5	120.0	No
	Blast Vibration	mm/s	Every Blast	10	0.54	0.89	10.00	No
R62	Blast Noise	dB (Lin Peak)	Every Blast	10	103.1	110.2	120.0	No
	Blast Vibration	mm/s	Every Blast	10	0.36	0.62	10.00	No
R92	Blast Noise	dB (Lin Peak)	Every Blast	10	101.0	108.1	120.0	No
	Blast Vibration	mm/s	Every Blast	10	0.21	0.30	10.00	No

## WERRIS CREEK COAL EPL – MONTHLY SUMMARY

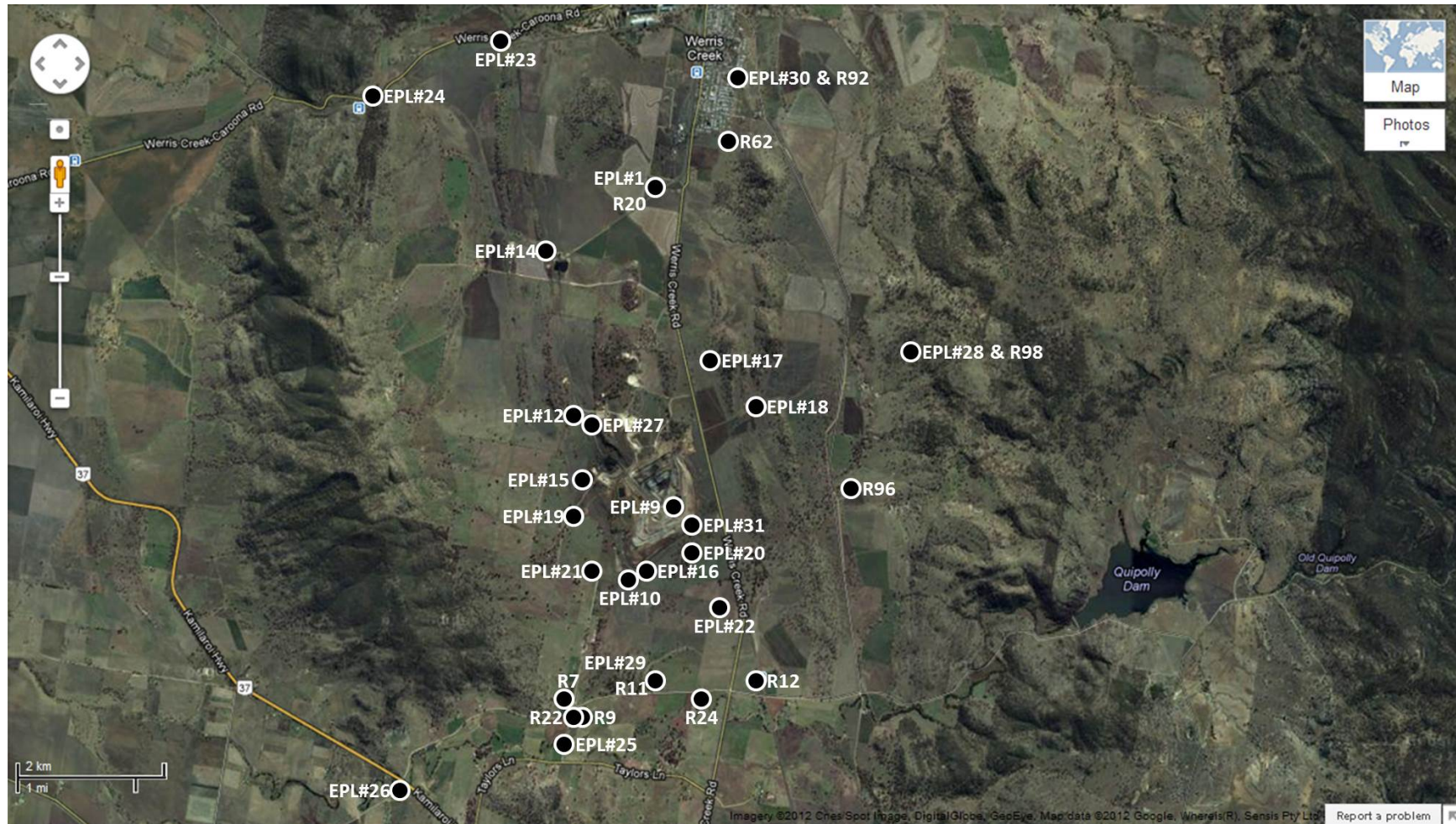

**WCC EPL12290 Monitoring Location Plan**

**WERRIS CREEK COAL EPL – MONTHLY SUMMARY**
**Site Information**
**EPL No.:** 12290

**EPA Website Link:** <http://www.epa.nsw.gov.au/prpoeoapp/ViewPOEOLicence.aspx?DOCID=31280&SYSUID=1&LICID=12290>
**Licensee:** Werris Creek Coal Pty Limited

**Premises:** Werris Creek Coal, 1435 Werris Creek Road, WERRIS CREEK NSW 2341

**EPL Monitoring Points:** See Figure at end of Document

**Sampling Period:** October 2015

**Publication Date:** 10<sup>th</sup> November 2015

**Table 1 - No Pollutant Limits Apply**

EPL ID	Pollutant	Units of Measure	Monitoring Frequency	No. of Measurements for the Month	Date Sampled	Date Obtained	Min Value	Mean Value	Median Value	Max Value
28	PM10	µg/m <sup>3</sup>	Every 6 days	5	28/10/15	02/11/15	5.0	10.5	9.2	17.2
	Solid Particles	g/m <sup>2</sup> /month	Continuous	1	27/10/15	28/10/15	0.2	0.2	0.2	0.2
29	PM10	µg/m <sup>3</sup>	Every 6 days	5	28/10/15	02/11/15	15.0	28.6	23.1	47.2
	Solid Particles	g/m <sup>2</sup> /month	Continuous	1	27/10/15	28/10/15	0.8	0.8	0.8	0.8
30	PM10	µg/m <sup>3</sup>	Every 6 days	Continuous	31/10/15	01/11/15	0.0	11.4	11.3	16.2
	Solid Particles	g/m <sup>2</sup> /month	Continuous	1	27/10/15	28/10/15	0.5	0.5	0.5	0.5
10	Conductivity	µS/cm	Special Frequency 1	0	-	-	-	-	-	-
	Nitrate	mg/L	Special Frequency 1	0	-	-	-	-	-	-
	Nitrogen (Total)	mg/L	Special Frequency 1	0	-	-	-	-	-	-
	Phosphorus (Total)	mg/L	Special Frequency 1	0	-	-	-	-	-	-
	Reactive Phosphorus	mg/L	Special Frequency 1	0	-	-	-	-	-	-
12	Conductivity	µS/cm	Special Frequency 1	0	-	-	-	-	-	-
	Nitrate	mg/L	Special Frequency 1	0	-	-	-	-	-	-
	Nitrogen (Total)	mg/L	Special Frequency 1	0	-	-	-	-	-	-
	Phosphorus (Total)	mg/L	Special Frequency 1	0	-	-	-	-	-	-
	Reactive Phosphorus	mg/L	Special Frequency 1	0	-	-	-	-	-	-
14	Conductivity	µS/cm	Special Frequency 1	0	-	-	-	-	-	-
	Nitrate	mg/L	Special Frequency 1	0	-	-	-	-	-	-
	Nitrogen (Total)	mg/L	Special Frequency 1	0	-	-	-	-	-	-
	Phosphorus (Total)	mg/L	Special Frequency 1	0	-	-	-	-	-	-
	Reactive Phosphorus	mg/L	Special Frequency 1	0	-	-	-	-	-	-

**WERRIS CREEK COAL EPL – MONTHLY SUMMARY**

EPL ID	Pollutant	Units of Measure	Monitoring Frequency	No. of Measurements for the Month	Date Sampled	Date Obtained	Min Value	Mean Value	Median Value	Max Value
23	Conductivity	µS/cm	Special Frequency 2	0	-	-	-	-	-	-
	Nitrate	mg/L	Special Frequency 2	0	-	-	-	-	-	-
	Nitrogen (Total)	mg/L	Special Frequency 2	0	-	-	-	-	-	-
	Oil and Grease	mg/L	Special Frequency 2	0	-	-	-	-	-	-
	pH	pH	Special Frequency 2	0	-	-	-	-	-	-
	Phosphorus (Total)	mg/L	Special Frequency 2	0	-	-	-	-	-	-
	Reactive Phosphorus	mg/L	Special Frequency 2	0	-	-	-	-	-	-
	Total Suspended Solids	mg/L	Special Frequency 2	0	-	-	-	-	-	-
24	Conductivity	µS/cm	Special Frequency 2	0	-	-	-	-	-	-
	Nitrate	mg/L	Special Frequency 2	0	-	-	-	-	-	-
	Nitrogen (Total)	mg/L	Special Frequency 2	0	-	-	-	-	-	-
	Oil and Grease	mg/L	Special Frequency 2	0	-	-	-	-	-	-
	pH	pH	Special Frequency 2	0	-	-	-	-	-	-
	Phosphorus (Total)	mg/L	Special Frequency 2	0	-	-	-	-	-	-
	Reactive Phosphorus	mg/L	Special Frequency 2	0	-	-	-	-	-	-
	Total Suspended Solids	mg/L	Special Frequency 2	0	-	-	-	-	-	-
25	Conductivity	µS/cm	Special Frequency 2	0	-	-	-	-	-	-
	Nitrate	mg/L	Special Frequency 2	0	-	-	-	-	-	-
	Nitrogen (Total)	mg/L	Special Frequency 2	0	-	-	-	-	-	-
	Oil and Grease	mg/L	Special Frequency 2	0	-	-	-	-	-	-
	pH	pH	Special Frequency 2	0	-	-	-	-	-	-
	Phosphorus (Total)	mg/L	Special Frequency 2	0	-	-	-	-	-	-
	Reactive Phosphorus	mg/L	Special Frequency 2	0	-	-	-	-	-	-
	Total Suspended Solids	mg/L	Special Frequency 2	0	-	-	-	-	-	-
26	Conductivity	µS/cm	Special Frequency 2	0	-	-	-	-	-	-
	Nitrate	mg/L	Special Frequency 2	0	-	-	-	-	-	-
	Nitrogen (Total)	mg/L	Special Frequency 2	0	-	-	-	-	-	-
	Oil and Grease	mg/L	Special Frequency 2	0	-	-	-	-	-	-
	pH	pH	Special Frequency 2	0	-	-	-	-	-	-
	Phosphorus (Total)	mg/L	Special Frequency 2	0	-	-	-	-	-	-
	Reactive Phosphorus	mg/L	Special Frequency 2	0	-	-	-	-	-	-
	Total Suspended Solids	mg/L	Special Frequency 2	0	-	-	-	-	-	-

**WERRIS CREEK COAL EPL – MONTHLY SUMMARY**
**Table 2 - Pollutant Limits Apply**

EPL ID	Pollutant	Units of Measure	Monitoring Frequency	No. of samples for the Month	Date Sampled	Date Obtained	Min Value	Max Value	100%ile Limit	Exceedance (Yes/No)
10	Total Suspended Solids	mg/L	Special Frequency 1	0	-	-	-	-	50*	No
	Oil and Grease	mg/L	Special Frequency 1	0	-	-	-	-	10	No
	pH	pH	Special Frequency 1	0	-	-	-	-	6.5-8.5	No
12	Total Suspended Solids	mg/L	Special Frequency 1	0	-	-	-	-	50*	No
	Oil and Grease	mg/L	Special Frequency 1	0	-	-	-	-	10	No
	pH	pH	Special Frequency 1	0	-	-	-	-	6.5-8.5	No
14	Total Suspended Solids	mg/L	Special Frequency 1	0	-	-	-	-	50*	No
	Oil and Grease	mg/L	Special Frequency 1	0	-	-	-	-	10	No
	pH	pH	Special Frequency 1	0	-	-	-	-	6.5-8.5	No

\* Total Suspended Solids permitted to exceed 50mg/L if 5 day rainfall is greater than 39.2mm prior to discharge

**Table 3 – Monitoring (Quarterly & 6 monthly – no limits apply)**

EPL ID	Pollutant	Units of Measure	Monitoring Frequency	No. of Measurements for the Period	Date Sampled	Date Obtained	Min Value	Mean Value	Median Value	Max Value
16	Conductivity	µS/cm	Every 3 Months	0	-	-	-	-	-	-
	Nitrate	mg/L	Every 3 Months	0	-	-	-	-	-	-
	Nitrogen (Total)	mg/L	Every 3 Months	0	-	-	-	-	-	-
	Oil and Grease	mg/L	Every 3 Months	0	-	-	-	-	-	-
	pH	pH	Every 3 Months	0	-	-	-	-	-	-
	Phosphorus (Total)	mg/L	Every 3 Months	0	-	-	-	-	-	-
	Reactive Phosphorus	mg/L	Every 3 Months	0	-	-	-	-	-	-
	Total Suspended Solids	mg/L	Every 3 Months	0	-	-	-	-	-	-
27	Conductivity	µS/cm	Every 3 Months	0	-	-	-	-	-	-
	Nitrate	mg/L	Every 3 Months	0	-	-	-	-	-	-
	Nitrogen (Total)	mg/L	Every 3 Months	0	-	-	-	-	-	-
	Oil and Grease	mg/L	Every 3 Months	0	-	-	-	-	-	-
	pH	pH	Every 3 Months	0	-	-	-	-	-	-
	Phosphorus (Total)	mg/L	Every 3 Months	0	-	-	-	-	-	-
	Reactive Phosphorus	mg/L	Every 3 Months	0	-	-	-	-	-	-
	Total Suspended Solids	mg/L	Every 3 Months	0	-	-	-	-	-	-

**WERRIS CREEK COAL EPL – MONTHLY SUMMARY**

EPL ID	Pollutant	Units of Measure	Monitoring Frequency	No. of Measurements for the Period	Date Sampled	Date Obtained	Min Value	Mean Value	Median Value	Max Value
17	Conductivity	µS/cm	Every 6 Months	0	-	-	-	-	-	-
	Nitrate	mg/L	Every 6 Months	0	-	-	-	-	-	-
	Nitrogen (Total)	mg/L	Every 6 Months	0	-	-	-	-	-	-
	pH	pH	Every 6 Months	0	-	-	-	-	-	-
	Phosphorus (Total)	mg/L	Every 6 Months	0	-	-	-	-	-	-
	Reactive Phosphorus	mg/L	Every 6 Months	0	-	-	-	-	-	-
	Standing Water Level	Metres	Every 6 Months	0	-	-	-	-	-	-
18	Conductivity	µS/cm	Every 6 Months	0	-	-	-	-	-	-
	Nitrate	mg/L	Every 6 Months	0	-	-	-	-	-	-
	Nitrogen (Total)	mg/L	Every 6 Months	0	-	-	-	-	-	-
	pH	pH	Every 6 Months	0	-	-	-	-	-	-
	Phosphorus (Total)	mg/L	Every 6 Months	0	-	-	-	-	-	-
	Reactive Phosphorus	mg/L	Every 6 Months	0	-	-	-	-	-	-
	Standing Water Level	Metres	Every 6 Months	0	-	-	-	-	-	-
19	Conductivity	µS/cm	Every 6 Months	0	-	-	-	-	-	-
	Nitrate	mg/L	Every 6 Months	0	-	-	-	-	-	-
	Nitrogen (Total)	mg/L	Every 6 Months	0	-	-	-	-	-	-
	pH	pH	Every 6 Months	0	-	-	-	-	-	-
	Phosphorus (Total)	mg/L	Every 6 Months	0	-	-	-	-	-	-
	Reactive Phosphorus	mg/L	Every 6 Months	0	-	-	-	-	-	-
	Standing Water Level	Metres	Every 6 Months	0	-	-	-	-	-	-
20	Conductivity	µS/cm	Every 6 Months	0	-	-	-	-	-	-
	Nitrate	mg/L	Every 6 Months	0	-	-	-	-	-	-
	Nitrogen (Total)	mg/L	Every 6 Months	0	-	-	-	-	-	-
	pH	pH	Every 6 Months	0	-	-	-	-	-	-
	Phosphorus (Total)	mg/L	Every 6 Months	0	-	-	-	-	-	-
	Reactive Phosphorus	mg/L	Every 6 Months	0	-	-	-	-	-	-
	Standing Water Level	Metres	Every 6 Months	0	-	-	-	-	-	-
21	Conductivity	µS/cm	Every 6 Months	0	-	-	-	-	-	-
	Nitrate	mg/L	Every 6 Months	0	-	-	-	-	-	-
	Nitrogen (Total)	mg/L	Every 6 Months	0	-	-	-	-	-	-
	pH	pH	Every 6 Months	0	-	-	-	-	-	-

**WERRIS CREEK COAL EPL – MONTHLY SUMMARY**

EPL ID	Pollutant	Units of Measure	Monitoring Frequency	No. of Measurements for the Period	Date Sampled	Date Obtained	Min Value	Mean Value	Median Value	Max Value
	Phosphorus (Total)	mg/L	Every 6 Months	0	-	-	-	-	-	-
	Reactive Phosphorus	mg/L	Every 6 Months	0	-	-	-	-	-	-
	Standing Water Level	Metres	Every 6 Months	0	-	-	-	-	-	-
22	Conductivity	µS/cm	Every 6 Months	0	-	-	-	-	-	-
	Nitrate	mg/L	Every 6 Months	0	-	-	-	-	-	-
	Nitrogen (Total)	mg/L	Every 6 Months	0	-	-	-	-	-	-
	pH	pH	Every 6 Months	0	-	-	-	-	-	-
	Phosphorus (Total)	mg/L	Every 6 Months	0	-	-	-	-	-	-
	Reactive Phosphorus	mg/L	Every 6 Months	0	-	-	-	-	-	-
	Standing Water Level	Metres	Every 6 Months	0	-	-	-	-	-	-

**Table 4 – Monitoring (Noise – Limits Apply)**

Location	Date	Measurement Period	Start Time	Measured levels – dB(A)		Limit(s)	Weather (inversion oC/100m, wind m/s & °)	Observations	(Potential) Non-compliance /breach
				LA1, 1 Minute	LAeq, 15 Minute				
R24	29 <sup>th</sup> October 2015	60 minutes	2:45 pm	n/a	37	Day 37	n/a 5.9,170	Traffic (37), birds (34), wind (33), <b>WCC inaudible (&lt;20)</b>	No
R12	29 <sup>th</sup> October 2015	60 minutes	3:51 pm	n/a	42	Day 38	n/a 4.2,162	Traffic (45), birds (31), wind 28), <b>WCC inaudible (&lt;20)</b>	No
R96	29 <sup>th</sup> October 2015	60 minutes	9:29 am	n/a	48	Day 38	n/a 1.2,357	Birds & insects (32), <b>WCC (25)</b>	No
R24	29 <sup>th</sup> October 2015	60 minutes	8:55 pm	n/a	41	Night 37	Lapse,3.6,113	Traffic (41), insects (27), <b>WCC inaudible (&lt;20)</b>	No
R12	29 <sup>th</sup> October 2015	60 minutes	6:46 pm	n/a	41	Night 38	Lapse,4.8,149	Traffic (39), birds & insects (37), <b>WCC inaudible (&lt;20)</b>	No
R96	29 <sup>th</sup> October 2015	60 minutes	6:40 pm	n/a	36	Night 37	Lapse,4.8,149	Birds & insects (36), traffic (24), <b>WCC inaudible (&lt;20)</b>	No



## WERRIS CREEK COAL EPL – MONTHLY SUMMARY

Table 5 – Monitoring (Blasts – Limits Apply)

Location	Parameter	Units of Measure	Frequency	No. of Blasts for the Month	Average Value	Max Value	100%ile Limit	(Potential) Non-compliance /breach
R11	Blast Noise	dB (Lin Peak)	Every Blast	10	98.0	105.9	120.0	No
	Blast Vibration	mm/s	Every Blast	10	0.12	0.29	10.00	No
R98	Blast Noise	dB (Lin Peak)	Every Blast	10	100.2	105.0	120.0	No
	Blast Vibration	mm/s	Every Blast	10	0.62	1.06	10.00	No
R62	Blast Noise	dB (Lin Peak)	Every Blast	10	99.7	107.4	120.0	No
	Blast Vibration	mm/s	Every Blast	10	0.33	0.57	10.00	No
R92	Blast Noise	dB (Lin Peak)	Every Blast	10	98.0	105.6	120.0	No
	Blast Vibration	mm/s	Every Blast	10	0.20	0.33	10.00	No

## WERRIS CREEK COAL EPL – MONTHLY SUMMARY

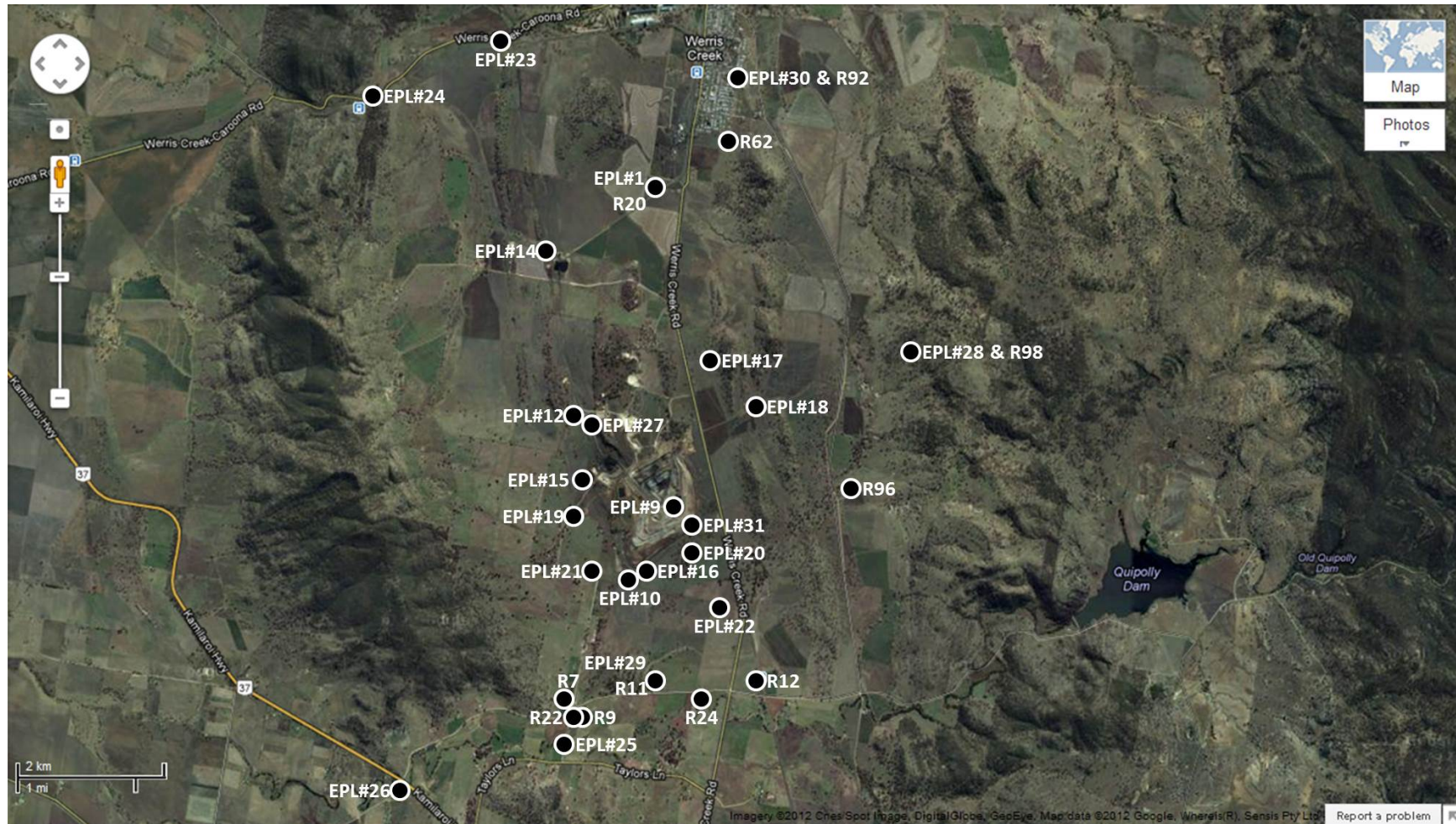

**WCC EPL12290 Monitoring Location Plan**

## WERRIS CREEK COAL EPL – MONTHLY SUMMARY

### Site Information

**EPL No.:** 12290

**EPA Website Link:** <http://www.epa.nsw.gov.au/prpoeoapp/ViewPOEOLicence.aspx?DOCID=31280&SYSUID=1&LICID=12290>

**Licensee:** Werris Creek Coal Pty Limited

**Premises:** Werris Creek Coal, 1435 Werris Creek Road, WERRIS CREEK NSW 2341

**EPL Monitoring Points:** See Figure at end of Document

**Sampling Period:** November 2015

**Publication Date:** 15<sup>th</sup> December 2015

**Table 1 - No Pollutant Limits Apply**

EPL ID	Pollutant	Units of Measure	Monitoring Frequency	No. of Measurements for the Month	Date Sampled	Date Obtained	Min Value	Mean Value	Median Value	Max Value
28	PM10	µg/m <sup>3</sup>	Every 6 days	5	27/11/15	30/11/15	6.8	8.9	8.0	13.5
	Solid Particles	g/m <sup>2</sup> /month	Continuous	1	24/11/15	27/11/15	<0.1	<0.1	<0.1	<0.1
29	PM10	µg/m <sup>3</sup>	Every 6 days	5	27/11/15	30/11/15	12.0	14.9	12.8	24.4
	Solid Particles	g/m <sup>2</sup> /month	Continuous	1	24/11/15	27/11/15	1.4	1.4	1.4	1.4
30	PM10	µg/m <sup>3</sup>	Every 6 days	Continuous	30/11/15	01/12/15	2.7	12.1	10.1	36.9
	Solid Particles	g/m <sup>2</sup> /month	Continuous	1	24/11/15	27/11/15	0.1	0.1	0.1	0.1
10	Conductivity	µS/cm	Special Frequency 1	0	-	-	-	-	-	-
	Nitrate	mg/L	Special Frequency 1	0	-	-	-	-	-	-
	Nitrogen (Total)	mg/L	Special Frequency 1	0	-	-	-	-	-	-
	Phosphorus (Total)	mg/L	Special Frequency 1	0	-	-	-	-	-	-
	Reactive Phosphorus	mg/L	Special Frequency 1	0	-	-	-	-	-	-
12	Conductivity	µS/cm	Special Frequency 1	0	-	-	-	-	-	-
	Nitrate	mg/L	Special Frequency 1	0	-	-	-	-	-	-
	Nitrogen (Total)	mg/L	Special Frequency 1	0	-	-	-	-	-	-
	Phosphorus (Total)	mg/L	Special Frequency 1	0	-	-	-	-	-	-
	Reactive Phosphorus	mg/L	Special Frequency 1	0	-	-	-	-	-	-
14	Conductivity	µS/cm	Special Frequency 1	0	-	-	-	-	-	-
	Nitrate	mg/L	Special Frequency 1	0	-	-	-	-	-	-
	Nitrogen (Total)	mg/L	Special Frequency 1	0	-	-	-	-	-	-
	Phosphorus (Total)	mg/L	Special Frequency 1	0	-	-	-	-	-	-
	Reactive Phosphorus	mg/L	Special Frequency 1	0	-	-	-	-	-	-

**WERRIS CREEK COAL EPL – MONTHLY SUMMARY**

EPL ID	Pollutant	Units of Measure	Monitoring Frequency	No. of Measurements for the Month	Date Sampled	Date Obtained	Min Value	Mean Value	Median Value	Max Value
23	Conductivity	µS/cm	Special Frequency 2	0	-	-	-	-	-	-
	Nitrate	mg/L	Special Frequency 2	0	-	-	-	-	-	-
	Nitrogen (Total)	mg/L	Special Frequency 2	0	-	-	-	-	-	-
	Oil and Grease	mg/L	Special Frequency 2	0	-	-	-	-	-	-
	pH	pH	Special Frequency 2	0	-	-	-	-	-	-
	Phosphorus (Total)	mg/L	Special Frequency 2	0	-	-	-	-	-	-
	Reactive Phosphorus	mg/L	Special Frequency 2	0	-	-	-	-	-	-
	Total Suspended Solids	mg/L	Special Frequency 2	0	-	-	-	-	-	-
24	Conductivity	µS/cm	Special Frequency 2	0	-	-	-	-	-	-
	Nitrate	mg/L	Special Frequency 2	0	-	-	-	-	-	-
	Nitrogen (Total)	mg/L	Special Frequency 2	0	-	-	-	-	-	-
	Oil and Grease	mg/L	Special Frequency 2	0	-	-	-	-	-	-
	pH	pH	Special Frequency 2	0	-	-	-	-	-	-
	Phosphorus (Total)	mg/L	Special Frequency 2	0	-	-	-	-	-	-
	Reactive Phosphorus	mg/L	Special Frequency 2	0	-	-	-	-	-	-
	Total Suspended Solids	mg/L	Special Frequency 2	0	-	-	-	-	-	-
25	Conductivity	µS/cm	Special Frequency 2	0	-	-	-	-	-	-
	Nitrate	mg/L	Special Frequency 2	0	-	-	-	-	-	-
	Nitrogen (Total)	mg/L	Special Frequency 2	0	-	-	-	-	-	-
	Oil and Grease	mg/L	Special Frequency 2	0	-	-	-	-	-	-
	pH	pH	Special Frequency 2	0	-	-	-	-	-	-
	Phosphorus (Total)	mg/L	Special Frequency 2	0	-	-	-	-	-	-
	Reactive Phosphorus	mg/L	Special Frequency 2	0	-	-	-	-	-	-
	Total Suspended Solids	mg/L	Special Frequency 2	0	-	-	-	-	-	-
26	Conductivity	µS/cm	Special Frequency 2	0	-	-	-	-	-	-
	Nitrate	mg/L	Special Frequency 2	0	-	-	-	-	-	-
	Nitrogen (Total)	mg/L	Special Frequency 2	0	-	-	-	-	-	-
	Oil and Grease	mg/L	Special Frequency 2	0	-	-	-	-	-	-
	pH	pH	Special Frequency 2	0	-	-	-	-	-	-
	Phosphorus (Total)	mg/L	Special Frequency 2	0	-	-	-	-	-	-
	Reactive Phosphorus	mg/L	Special Frequency 2	0	-	-	-	-	-	-
	Total Suspended Solids	mg/L	Special Frequency 2	0	-	-	-	-	-	-

**WERRIS CREEK COAL EPL – MONTHLY SUMMARY**
**Table 2 - Pollutant Limits Apply**

EPL ID	Pollutant	Units of Measure	Monitoring Frequency	No. of samples for the Month	Date Sampled	Date Obtained	Min Value	Max Value	100%ile Limit	Exceedance (Yes/No)
10	Total Suspended Solids	mg/L	Special Frequency 1	0	-	-	-	-	50*	No
	Oil and Grease	mg/L	Special Frequency 1	0	-	-	-	-	10	No
	pH	pH	Special Frequency 1	0	-	-	-	-	6.5-8.5	No
12	Total Suspended Solids	mg/L	Special Frequency 1	0	-	-	-	-	50*	No
	Oil and Grease	mg/L	Special Frequency 1	0	-	-	-	-	10	No
	pH	pH	Special Frequency 1	0	-	-	-	-	6.5-8.5	No
14	Total Suspended Solids	mg/L	Special Frequency 1	0	-	-	-	-	50*	No
	Oil and Grease	mg/L	Special Frequency 1	0	-	-	-	-	10	No
	pH	pH	Special Frequency 1	0	-	-	-	-	6.5-8.5	No

\* Total Suspended Solids permitted to exceed 50mg/L if 5 day rainfall is greater than 39.2mm prior to discharge

**Table 3 – Monitoring (Quarterly & 6 monthly – no limits apply)**

EPL ID	Pollutant	Units of Measure	Monitoring Frequency	No. of Measurements for the Period	Date Sampled	Date Obtained	Min Value	Mean Value	Median Value	Max Value
16	Conductivity	µS/cm	Every 3 Months	1	16/11/2015	24/11/2015	1040	1040	1040	1040
	Nitrate	mg/L	Every 3 Months	1	16/11/2015	24/11/2015	0.93	0.93	0.93	0.93
	Nitrogen (Total)	mg/L	Every 3 Months	1	16/11/2015	24/11/2015	1.6	1.6	1.6	1.6
	Oil and Grease	mg/L	Every 3 Months	1	16/11/2015	24/11/2015	<5	<5	<5	<5
	pH	pH	Every 3 Months	1	16/11/2015	24/11/2015	9.20	9.20	9.20	9.20
	Phosphorus (Total)	mg/L	Every 3 Months	1	16/11/2015	24/11/2015	0.03	0.03	0.03	0.03
	Reactive Phosphorus	mg/L	Every 3 Months	1	16/11/2015	24/11/2015	<0.01	<0.01	<0.01	<0.01
	Total Suspended Solids	mg/L	Every 3 Months	1	16/11/2015	24/11/2015	<5	<5	<5	<5
27	Conductivity	µS/cm	Every 3 Months	1	16/11/2015	24/11/2015	1010	1010	1010	1010
	Nitrate	mg/L	Every 3 Months	1	16/11/2015	24/11/2015	2.53	2.53	2.53	2.53
	Nitrogen (Total)	mg/L	Every 3 Months	1	16/11/2015	24/11/2015	3.2	3.2	3.2	3.2
	Oil and Grease	mg/L	Every 3 Months	1	16/11/2015	24/11/2015	46	46	46	46
	pH	pH	Every 3 Months	1	16/11/2015	24/11/2015	8.70	8.70	8.70	8.70
	Phosphorus (Total)	mg/L	Every 3 Months	1	16/11/2015	24/11/2015	0.19	0.19	0.19	0.19
	Reactive Phosphorus	mg/L	Every 3 Months	1	16/11/2015	24/11/2015	0.01	0.01	0.01	0.01
	Total Suspended Solids	mg/L	Every 3 Months	1	16/11/2015	24/11/2015	<5	<5	<5	<5

**WERRIS CREEK COAL EPL – MONTHLY SUMMARY**

EPL ID	Pollutant	Units of Measure	Monitoring Frequency	No. of Measurements for the Period	Date Sampled	Date Obtained	Min Value	Mean Value	Median Value	Max Value
17	Conductivity	µS/cm	Every 6 Months	0	-	-	-	-	-	-
	Nitrate	mg/L	Every 6 Months	0	-	-	-	-	-	-
	Nitrogen (Total)	mg/L	Every 6 Months	0	-	-	-	-	-	-
	pH	pH	Every 6 Months	0	-	-	-	-	-	-
	Phosphorus (Total)	mg/L	Every 6 Months	0	-	-	-	-	-	-
	Reactive Phosphorus	mg/L	Every 6 Months	0	-	-	-	-	-	-
	Standing Water Level	Metres	Every 6 Months	0	-	-	-	-	-	-
18	Conductivity	µS/cm	Every 6 Months	0	-	-	-	-	-	-
	Nitrate	mg/L	Every 6 Months	0	-	-	-	-	-	-
	Nitrogen (Total)	mg/L	Every 6 Months	0	-	-	-	-	-	-
	pH	pH	Every 6 Months	0	-	-	-	-	-	-
	Phosphorus (Total)	mg/L	Every 6 Months	0	-	-	-	-	-	-
	Reactive Phosphorus	mg/L	Every 6 Months	0	-	-	-	-	-	-
	Standing Water Level	Metres	Every 6 Months	0	-	-	-	-	-	-
19	Conductivity	µS/cm	Every 6 Months	0	-	-	-	-	-	-
	Nitrate	mg/L	Every 6 Months	0	-	-	-	-	-	-
	Nitrogen (Total)	mg/L	Every 6 Months	0	-	-	-	-	-	-
	pH	pH	Every 6 Months	0	-	-	-	-	-	-
	Phosphorus (Total)	mg/L	Every 6 Months	0	-	-	-	-	-	-
	Reactive Phosphorus	mg/L	Every 6 Months	0	-	-	-	-	-	-
	Standing Water Level	Metres	Every 6 Months	0	-	-	-	-	-	-
20	Conductivity	µS/cm	Every 6 Months	0	-	-	-	-	-	-
	Nitrate	mg/L	Every 6 Months	0	-	-	-	-	-	-
	Nitrogen (Total)	mg/L	Every 6 Months	0	-	-	-	-	-	-
	pH	pH	Every 6 Months	0	-	-	-	-	-	-
	Phosphorus (Total)	mg/L	Every 6 Months	0	-	-	-	-	-	-
	Reactive Phosphorus	mg/L	Every 6 Months	0	-	-	-	-	-	-
	Standing Water Level	Metres	Every 6 Months	0	-	-	-	-	-	-
21	Conductivity	µS/cm	Every 6 Months	0	-	-	-	-	-	-
	Nitrate	mg/L	Every 6 Months	0	-	-	-	-	-	-
	Nitrogen (Total)	mg/L	Every 6 Months	0	-	-	-	-	-	-
	pH	pH	Every 6 Months	0	-	-	-	-	-	-

**WERRIS CREEK COAL EPL – MONTHLY SUMMARY**

EPL ID	Pollutant	Units of Measure	Monitoring Frequency	No. of Measurements for the Period	Date Sampled	Date Obtained	Min Value	Mean Value	Median Value	Max Value
	Phosphorus (Total)	mg/L	Every 6 Months	0	-	-	-	-	-	-
	Reactive Phosphorus	mg/L	Every 6 Months	0	-	-	-	-	-	-
	Standing Water Level	Metres	Every 6 Months	0	-	-	-	-	-	-
22	Conductivity	µS/cm	Every 6 Months	0	-	-	-	-	-	-
	Nitrate	mg/L	Every 6 Months	0	-	-	-	-	-	-
	Nitrogen (Total)	mg/L	Every 6 Months	0	-	-	-	-	-	-
	pH	pH	Every 6 Months	0	-	-	-	-	-	-
	Phosphorus (Total)	mg/L	Every 6 Months	0	-	-	-	-	-	-
	Reactive Phosphorus	mg/L	Every 6 Months	0	-	-	-	-	-	-
	Standing Water Level	Metres	Every 6 Months	0	-	-	-	-	-	-

**Table 4 – Monitoring (Noise – Limits Apply)**

Location	Date	Measurement Period	Start Time	Measured levels – dB(A)		Limit(s)	Weather (inversion oC/100m, wind m/s & °)	Observations	(Potential) Non-compliance /breach
				LA1, 1 Minute	LAeq, 15 Minute				
R24	30 <sup>th</sup> November 2015	60 minutes	2:18 pm	n/a	40	Day 37	n/a 3.8,302	Wind (38), birds (34), traffic (31), <b>WCC inaudible (&lt;20)</b>	No
R12	30 <sup>th</sup> November 2015	60 minutes	3:25 pm	n/a	42	Day 38	n/a 4.3,313	Traffic (41), wind (34), birds (27), <b>WCC inaudible (&lt;20)</b>	No
R96	30 <sup>th</sup> November 2015	60 minutes	1:02 pm	n/a	40	Day 38	n/a 3.8,282	Birds (38), wind (35), <b>WCC (24)</b> , traffic (23)	No
R24	30 <sup>th</sup> November 2015	60 minutes	8:22 pm	n/a	41	Night 37	+8.7, 2.3,145	Traffic (41), insects (26), <b>WCC inaudible (&lt;20)</b>	No
R12	30 <sup>th</sup> November 2015	60 minutes	9:29 pm	n/a	40	Night 38	+7.9, 2.0,337	Traffic (40), insects (25), <b>WCC inaudible (&lt;20)</b>	No
R96	30 <sup>th</sup> November 2015	60 minutes	7:03 pm	26	37	Night 37	+0.8, 3.2,264	Birds & insects (36), traffic (27), <b>WCC (23)</b>	No



## WERRIS CREEK COAL EPL – MONTHLY SUMMARY

Table 5 – Monitoring (Blasts – Limits Apply)

Location	Parameter	Units of Measure	Frequency	No. of Blasts for the Month	Average Value	Max Value	100%ile Limit	(Potential) Non-compliance /breach
R11	Blast Noise	dB (Lin Peak)	Every Blast	10	101.1	107.8	120.0	No
	Blast Vibration	mm/s	Every Blast	10	0.18	0.50	10.00	No
R98	Blast Noise	dB (Lin Peak)	Every Blast	10	102.8	109.5	120.0	No
	Blast Vibration	mm/s	Every Blast	10	0.69	1.26	10.00	No
R62	Blast Noise	dB (Lin Peak)	Every Blast	10	102.9	110.3	120.0	No
	Blast Vibration	mm/s	Every Blast	10	0.34	0.60	10.00	No
R92	Blast Noise	dB (Lin Peak)	Every Blast	10	100.1	108.9	120.0	No
	Blast Vibration	mm/s	Every Blast	10	0.27	0.51	10.00	No

## WERRIS CREEK COAL EPL – MONTHLY SUMMARY

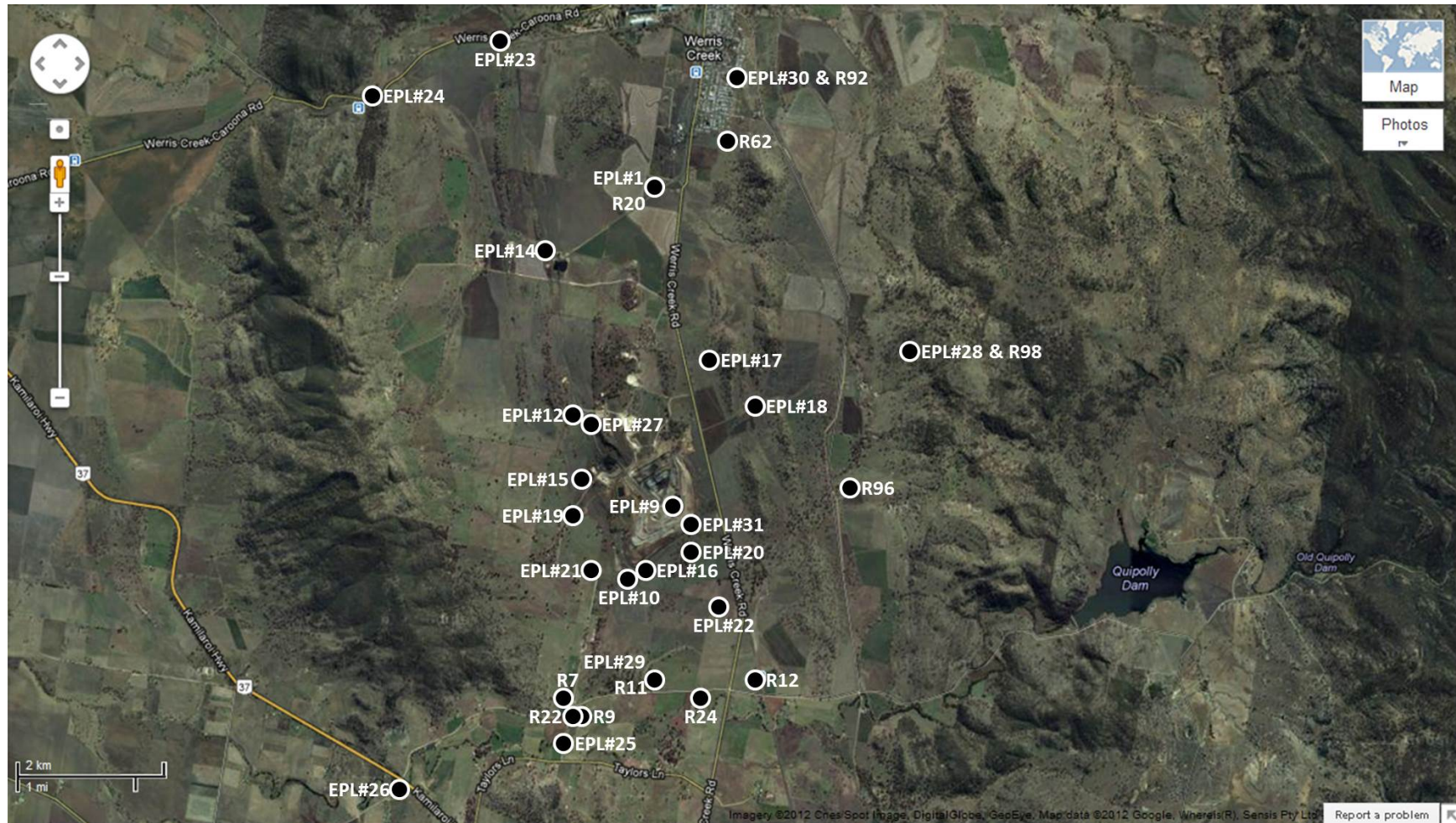

**WCC EPL12290 Monitoring Location Plan**

**WERRIS CREEK COAL EPL – MONTHLY SUMMARY**
**Site Information**
**EPL No.:** 12290

**EPA Website Link:** <http://www.epa.nsw.gov.au/prpoeoapp/ViewPOEOLicence.aspx?DOCID=31280&SYSUID=1&LICID=12290>
**Licensee:** Werris Creek Coal Pty Limited

**Premises:** Werris Creek Coal, 1435 Werris Creek Road, WERRIS CREEK NSW 2341

**EPL Monitoring Points:** See Figure at end of Document

**Sampling Period:** December 2015

**Publication Date:** 8<sup>th</sup> January 2016

**Table 1 - No Pollutant Limits Apply**

EPL ID	Pollutant	Units of Measure	Monitoring Frequency	No. of Measurements for the Month	Date Sampled	Date Obtained	Min Value	Mean Value	Median Value	Max Value
28	PM10	µg/m <sup>3</sup>	Every 6 days	5	24/12/15	29/12/15	7.7	12.6	11.0	17.5
	Solid Particles	g/m <sup>2</sup> /month	Continuous	1	23/12/15	07/01/16	0.8	0.8	0.8	0.8
29	PM10	µg/m <sup>3</sup>	Every 6 days	5	24/12/15	29/12/15	13.8	24.2	31.1	35.8
	Solid Particles	g/m <sup>2</sup> /month	Continuous	1	23/12/15	07/01/16	1.3	1.3	1.3	1.3
30	PM10	µg/m <sup>3</sup>	Every 6 days	Continuous	31/12/15	01/01/16	0.0	8.3	8.9	23.4
	Solid Particles	g/m <sup>2</sup> /month	Continuous	1	23/12/15	07/01/16	0.6	0.6	0.6	0.6
10	Conductivity	µS/cm	Special Frequency 1	0	-	-	-	-	-	-
	Nitrate	mg/L	Special Frequency 1	0	-	-	-	-	-	-
	Nitrogen (Total)	mg/L	Special Frequency 1	0	-	-	-	-	-	-
	Phosphorus (Total)	mg/L	Special Frequency 1	0	-	-	-	-	-	-
	Reactive Phosphorus	mg/L	Special Frequency 1	0	-	-	-	-	-	-
12	Conductivity	µS/cm	Special Frequency 1	0	-	-	-	-	-	-
	Nitrate	mg/L	Special Frequency 1	0	-	-	-	-	-	-
	Nitrogen (Total)	mg/L	Special Frequency 1	0	-	-	-	-	-	-
	Phosphorus (Total)	mg/L	Special Frequency 1	0	-	-	-	-	-	-
	Reactive Phosphorus	mg/L	Special Frequency 1	0	-	-	-	-	-	-
14	Conductivity	µS/cm	Special Frequency 1	0	-	-	-	-	-	-
	Nitrate	mg/L	Special Frequency 1	0	-	-	-	-	-	-
	Nitrogen (Total)	mg/L	Special Frequency 1	0	-	-	-	-	-	-
	Phosphorus (Total)	mg/L	Special Frequency 1	0	-	-	-	-	-	-
	Reactive Phosphorus	mg/L	Special Frequency 1	0	-	-	-	-	-	-

**WERRIS CREEK COAL EPL – MONTHLY SUMMARY**

EPL ID	Pollutant	Units of Measure	Monitoring Frequency	No. of Measurements for the Month	Date Sampled	Date Obtained	Min Value	Mean Value	Median Value	Max Value
23	Conductivity	µS/cm	Special Frequency 2	0	-	-	-	-	-	-
	Nitrate	mg/L	Special Frequency 2	0	-	-	-	-	-	-
	Nitrogen (Total)	mg/L	Special Frequency 2	0	-	-	-	-	-	-
	Oil and Grease	mg/L	Special Frequency 2	0	-	-	-	-	-	-
	pH	pH	Special Frequency 2	0	-	-	-	-	-	-
	Phosphorus (Total)	mg/L	Special Frequency 2	0	-	-	-	-	-	-
	Reactive Phosphorus	mg/L	Special Frequency 2	0	-	-	-	-	-	-
	Total Suspended Solids	mg/L	Special Frequency 2	0	-	-	-	-	-	-
24	Conductivity	µS/cm	Special Frequency 2	0	-	-	-	-	-	-
	Nitrate	mg/L	Special Frequency 2	0	-	-	-	-	-	-
	Nitrogen (Total)	mg/L	Special Frequency 2	0	-	-	-	-	-	-
	Oil and Grease	mg/L	Special Frequency 2	0	-	-	-	-	-	-
	pH	pH	Special Frequency 2	0	-	-	-	-	-	-
	Phosphorus (Total)	mg/L	Special Frequency 2	0	-	-	-	-	-	-
	Reactive Phosphorus	mg/L	Special Frequency 2	0	-	-	-	-	-	-
	Total Suspended Solids	mg/L	Special Frequency 2	0	-	-	-	-	-	-
25	Conductivity	µS/cm	Special Frequency 2	0	-	-	-	-	-	-
	Nitrate	mg/L	Special Frequency 2	0	-	-	-	-	-	-
	Nitrogen (Total)	mg/L	Special Frequency 2	0	-	-	-	-	-	-
	Oil and Grease	mg/L	Special Frequency 2	0	-	-	-	-	-	-
	pH	pH	Special Frequency 2	0	-	-	-	-	-	-
	Phosphorus (Total)	mg/L	Special Frequency 2	0	-	-	-	-	-	-
	Reactive Phosphorus	mg/L	Special Frequency 2	0	-	-	-	-	-	-
	Total Suspended Solids	mg/L	Special Frequency 2	0	-	-	-	-	-	-
26	Conductivity	µS/cm	Special Frequency 2	0	-	-	-	-	-	-
	Nitrate	mg/L	Special Frequency 2	0	-	-	-	-	-	-
	Nitrogen (Total)	mg/L	Special Frequency 2	0	-	-	-	-	-	-
	Oil and Grease	mg/L	Special Frequency 2	0	-	-	-	-	-	-
	pH	pH	Special Frequency 2	0	-	-	-	-	-	-
	Phosphorus (Total)	mg/L	Special Frequency 2	0	-	-	-	-	-	-
	Reactive Phosphorus	mg/L	Special Frequency 2	0	-	-	-	-	-	-
	Total Suspended Solids	mg/L	Special Frequency 2	0	-	-	-	-	-	-

**WERRIS CREEK COAL EPL – MONTHLY SUMMARY**
**Table 2 - Pollutant Limits Apply**

EPL ID	Pollutant	Units of Measure	Monitoring Frequency	No. of samples for the Month	Date Sampled	Date Obtained	Min Value	Max Value	100%ile Limit	Exceedance (Yes/No)
10	Total Suspended Solids	mg/L	Special Frequency 1	0	-	-	-	-	50*	No
	Oil and Grease	mg/L	Special Frequency 1	0	-	-	-	-	10	No
	pH	pH	Special Frequency 1	0	-	-	-	-	6.5-8.5	No
12	Total Suspended Solids	mg/L	Special Frequency 1	0	-	-	-	-	50*	No
	Oil and Grease	mg/L	Special Frequency 1	0	-	-	-	-	10	No
	pH	pH	Special Frequency 1	0	-	-	-	-	6.5-8.5	No
14	Total Suspended Solids	mg/L	Special Frequency 1	0	-	-	-	-	50*	No
	Oil and Grease	mg/L	Special Frequency 1	0	-	-	-	-	10	No
	pH	pH	Special Frequency 1	0	-	-	-	-	6.5-8.5	No

\* Total Suspended Solids permitted to exceed 50mg/L if 5 day rainfall is greater than 39.2mm prior to discharge

**Table 3 – Monitoring (Quarterly & 6 monthly – no limits apply)**

EPL ID	Pollutant	Units of Measure	Monitoring Frequency	No. of Measurements for the Period	Date Sampled	Date Obtained	Min Value	Mean Value	Median Value	Max Value
16	Conductivity	µS/cm	Every 3 Months	0	-	-	-	-	-	-
	Nitrate	mg/L	Every 3 Months	0	-	-	-	-	-	-
	Nitrogen (Total)	mg/L	Every 3 Months	0	-	-	-	-	-	-
	Oil and Grease	mg/L	Every 3 Months	0	-	-	-	-	-	-
	pH	pH	Every 3 Months	0	-	-	-	-	-	-
	Phosphorus (Total)	mg/L	Every 3 Months	0	-	-	-	-	-	-
	Reactive Phosphorus	mg/L	Every 3 Months	0	-	-	-	-	-	-
	Total Suspended Solids	mg/L	Every 3 Months	0	-	-	-	-	-	-
27	Conductivity	µS/cm	Every 3 Months	0	-	-	-	-	-	-
	Nitrate	mg/L	Every 3 Months	0	-	-	-	-	-	-
	Nitrogen (Total)	mg/L	Every 3 Months	0	-	-	-	-	-	-
	Oil and Grease	mg/L	Every 3 Months	0	-	-	-	-	-	-
	pH	pH	Every 3 Months	0	-	-	-	-	-	-
	Phosphorus (Total)	mg/L	Every 3 Months	0	-	-	-	-	-	-
	Reactive Phosphorus	mg/L	Every 3 Months	0	-	-	-	-	-	-
	Total Suspended Solids	mg/L	Every 3 Months	0	-	-	-	-	-	-

**WERRIS CREEK COAL EPL – MONTHLY SUMMARY**

EPL ID	Pollutant	Units of Measure	Monitoring Frequency	No. of Measurements for the Period	Date Sampled	Date Obtained	Min Value	Mean Value	Median Value	Max Value
17	Conductivity	µS/cm	Every 6 Months	0	-	-	-	-	-	-
	Nitrate	mg/L	Every 6 Months	0	-	-	-	-	-	-
	Nitrogen (Total)	mg/L	Every 6 Months	0	-	-	-	-	-	-
	pH	pH	Every 6 Months	0	-	-	-	-	-	-
	Phosphorus (Total)	mg/L	Every 6 Months	0	-	-	-	-	-	-
	Reactive Phosphorus	mg/L	Every 6 Months	0	-	-	-	-	-	-
	Standing Water Level	Metres	Every 6 Months	0	-	-	-	-	-	-
18	Conductivity	µS/cm	Every 6 Months	0	-	-	-	-	-	-
	Nitrate	mg/L	Every 6 Months	0	-	-	-	-	-	-
	Nitrogen (Total)	mg/L	Every 6 Months	0	-	-	-	-	-	-
	pH	pH	Every 6 Months	0	-	-	-	-	-	-
	Phosphorus (Total)	mg/L	Every 6 Months	0	-	-	-	-	-	-
	Reactive Phosphorus	mg/L	Every 6 Months	0	-	-	-	-	-	-
	Standing Water Level	Metres	Every 6 Months	0	-	-	-	-	-	-
19	Conductivity	µS/cm	Every 6 Months	0	-	-	-	-	-	-
	Nitrate	mg/L	Every 6 Months	0	-	-	-	-	-	-
	Nitrogen (Total)	mg/L	Every 6 Months	0	-	-	-	-	-	-
	pH	pH	Every 6 Months	0	-	-	-	-	-	-
	Phosphorus (Total)	mg/L	Every 6 Months	0	-	-	-	-	-	-
	Reactive Phosphorus	mg/L	Every 6 Months	0	-	-	-	-	-	-
	Standing Water Level	Metres	Every 6 Months	0	-	-	-	-	-	-
20	Conductivity	µS/cm	Every 6 Months	0	-	-	-	-	-	-
	Nitrate	mg/L	Every 6 Months	0	-	-	-	-	-	-
	Nitrogen (Total)	mg/L	Every 6 Months	0	-	-	-	-	-	-
	pH	pH	Every 6 Months	0	-	-	-	-	-	-
	Phosphorus (Total)	mg/L	Every 6 Months	0	-	-	-	-	-	-
	Reactive Phosphorus	mg/L	Every 6 Months	0	-	-	-	-	-	-
	Standing Water Level	Metres	Every 6 Months	0	-	-	-	-	-	-
21	Conductivity	µS/cm	Every 6 Months	0	-	-	-	-	-	-
	Nitrate	mg/L	Every 6 Months	0	-	-	-	-	-	-
	Nitrogen (Total)	mg/L	Every 6 Months	0	-	-	-	-	-	-
	pH	pH	Every 6 Months	0	-	-	-	-	-	-

**WERRIS CREEK COAL EPL – MONTHLY SUMMARY**

EPL ID	Pollutant	Units of Measure	Monitoring Frequency	No. of Measurements for the Period	Date Sampled	Date Obtained	Min Value	Mean Value	Median Value	Max Value
	Phosphorus (Total)	mg/L	Every 6 Months	0	-	-	-	-	-	-
	Reactive Phosphorus	mg/L	Every 6 Months	0	-	-	-	-	-	-
	Standing Water Level	Metres	Every 6 Months	0	-	-	-	-	-	-
22	Conductivity	µS/cm	Every 6 Months	0	-	-	-	-	-	-
	Nitrate	mg/L	Every 6 Months	0	-	-	-	-	-	-
	Nitrogen (Total)	mg/L	Every 6 Months	0	-	-	-	-	-	-
	pH	pH	Every 6 Months	0	-	-	-	-	-	-
	Phosphorus (Total)	mg/L	Every 6 Months	0	-	-	-	-	-	-
	Reactive Phosphorus	mg/L	Every 6 Months	0	-	-	-	-	-	-
	Standing Water Level	Metres	Every 6 Months	0	-	-	-	-	-	-

**Table 4 – Monitoring (Noise – Limits Apply)**

Location	Date	Measurement Period	Start Time	Measured levels – dB(A)		Limit(s)	Weather (inversion oC/100m, wind m/s & °)	Observations	(Potential) Non-compliance /breach
				LA1, 1 Minute	LAeq, 15 Minute				
R24	30 <sup>th</sup> December 2015	60 minutes	3:15 pm	n/a	42	Day 37	n/a 7.1,177	Traffic (40), birds (36), wind (33), <b>WCC inaudible (&lt;20)</b>	No
R12	30 <sup>th</sup> December 2015	60 minutes	4:28 pm	n/a	39	Day 38	n/a 7.3,157	Wind (37), traffic (35), <b>WCC inaudible (&lt;20)</b>	No
R96	30 <sup>th</sup> December 2015	60 minutes	4:48 pm	n/a	47	Day 38	n/a 7.5,156	Wind (46), birds & insects (36), tractor (33), <b>WCC inaudible (&lt;20)</b>	No
R24	30 <sup>th</sup> December 2015	60 minutes	8:09 pm	n/a	39	Night 37	Lapse,6.0,136	Traffic (38), insects (31), <b>WCC inaudible (&lt;20)</b>	No
R12	30 <sup>th</sup> December 2015	60 minutes	9:15 pm	n/a	38	Night 38	Lapse,3.4,132	Traffic (36), insects (34), <b>WCC inaudible (&lt;20)</b>	No
R96	30 <sup>th</sup> December 2015	60 minutes	9:47 pm	n/a	47	Night 37	Lapse,2.6,134	Insects (47), wind (26), <b>WCC inaudible (&lt;20)</b>	No



## WERRIS CREEK COAL EPL – MONTHLY SUMMARY

Table 5 – Monitoring (Blasts – Limits Apply)

Location	Parameter	Units of Measure	Frequency	No. of Blasts for the Month	Average Value	Max Value	100%ile Limit	(Potential) Non-compliance /breach
R11	Blast Noise	dB (Lin Peak)	Every Blast	10	98.6	112.9	120.0	No
	Blast Vibration	mm/s	Every Blast	10	0.14	0.32	10.00	No
R98	Blast Noise	dB (Lin Peak)	Every Blast	10	100.5	107.7	120.0	No
	Blast Vibration	mm/s	Every Blast	10	0.70	1.90	10.00	No
R62	Blast Noise	dB (Lin Peak)	Every Blast	10	100.1	112.7	120.0	No
	Blast Vibration	mm/s	Every Blast	10	0.36	1.01	10.00	No
R92	Blast Noise	dB (Lin Peak)	Every Blast	10	97.4	108.1	120.0	No
	Blast Vibration	mm/s	Every Blast	10	0.18	0.54	10.00	No

**WERRIS CREEK COAL EPL – MONTHLY SUMMARY**

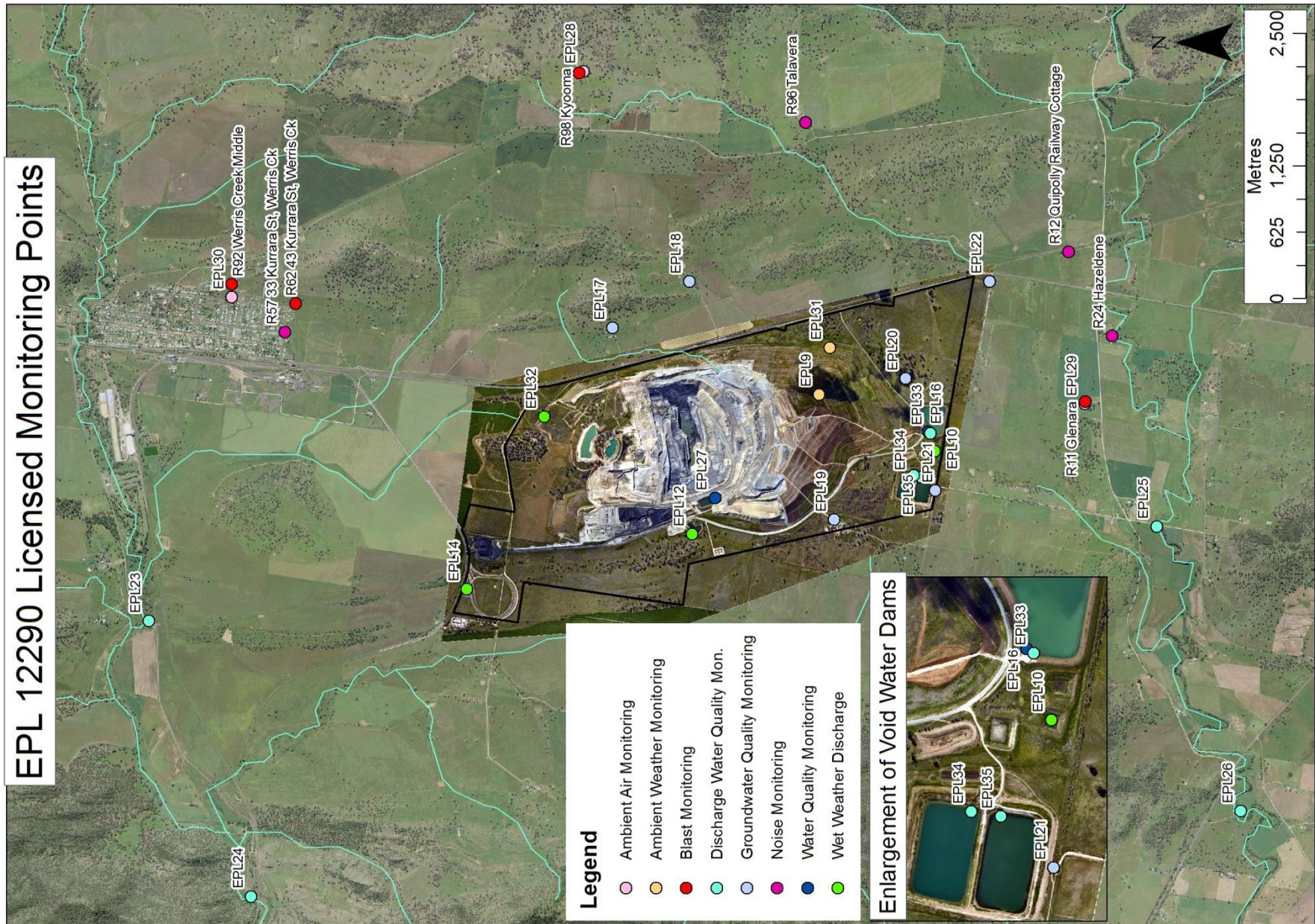

**WCC EPL12290 Monitoring Location Plan**